WEATHER FORECASTS

Victoria and Vicinity—Strong winds or gales, mostly eastery and southerly, unsettled and mild with rain.

Lower Mainland—Easterly winds, fresh to high on the Gulf, unsettled and mild with rain.

The Daily Colonist.

(ESTABLISHED 1858)

COLONIST TELEPHONES
Business Office 81
Circulation 13
Job Printing 197
Editorial Rooms 80
Editor 3444

NO. 310—SIXTIETH YEAR | VICTORIA, BRITISH COLUMBIA, SATURDAY, NOVEMBER 30, 1918 | EIGHTEEN PAGES

PUNISHMENT MUST MAKE IMPOSSIBLE CRIME REPETITION

Premier Lloyd George Says Price of Victory Is Prevention of Such Attacks on Civilization as That Made by Germany — Not Vengeance or Retribution.

NO MORE TOLERANCE OF SPIES POSSIBLE

Germany Must Pay Cost of War Up to Limit of Capacity, But Not by Dumping of Her Cheap Goods—Authors of Atrocities Should Also Receive Deterrent Lesson.

LONDON, Nov. 29.—David Lloyd George, the British Prime Minister, in a speech at Newcastle today, said the victory of the Entente Allies had been due to the ceaseless valor of their men, and that it would be a lesson to anybody who, in the future, thought that they, as the Prussian war lords hoped, "could overlook this little island in their reckoning."

"We are now approaching the peace conference," the Premier said. "The price of victory is neither vengeance nor retribution. It is prevention. First of all, what about those people whom we have received without question for years to our shores; to whom we gave equal rights with our sons and daughters, and who abused that hospitality to betray the land, to plot against its security, to spy upon it and to gain such information as enabled the Prussian war lords to inflict, not punishment, but damage and injury upon the land that had received them as guests. Never again."

Mr. Lloyd George said the interests of security and fairplay demanded that it should be made perfectly clear that the people who acted in this way merited punishment for the damage they had inflicted.

Question of Indemnities

The second question was that of indemnities, the Premier added. In every court of justice throughout the world the party which lost has had to bear the cost of the litigation. When Germany defeated France she established the principle, and there was no doubt that the principle was the right one. Germany must pay the cost of the war up to the limit of her capacity.

"But I must use one word of warning," said Lloyd George. "We have to consider the question of Germany's capacity. Whatever happens, Germany is not to be allowed to pay her indemnity by dumping cheap goods upon us. That is the only limit in principle we are laying down. She must not be allowed to pay for her wanton damage and devastation by dumping cheap goods and wrecking our industries.

"There is a third and last point. Is no one to be made responsible for the war? Somebody has been responsible for a war that has taken the lives of millions of the best young men of Europe. Is not anyone to be made responsible for that? If not, all I can say is that if that is the case, there is one justice for the poor, wretched criminal and another for kings and emperors.

Crimes Against Humanity

Mr. Lloyd George declared that there were two offenses against the law of nations that had been committed.

"One," he said, "is the crime against humanity — the deliberate plotting of the great war; the other is the outrage upon international law. It is a crime, a brutal crime, to devastate the lands of another. Whoever did that ought to be responsible for it.

"The submarine warfare did not mean only the sinking of ships, but it was a crime against humanity in that it sank thousands of harmless merchantmen. In the whole history of warfare between nations, that had never been sanctioned. It is rank piracy, and the pirates must receive due punishment.

"I mean to see to that the men who did not treat our prisoners with humanity are to be made responsible. I want this country to go to court with a clean conscience, and she will do so. There is not a stain on her record. We will not be afraid to appear before any tribunal.

"Now these are the things which we have to investigate. We mean that the investigation shall be an impartial one, a perfectly fair one. We also mean that it shall be a stern one, and that it shall go to the final reckoning.

Deterrent for Future

"We have got to act so that men in the future who feel tempted to follow the example of the rulers who plunged the world into this war will know what is awaiting them at the end of it. We shall have to see that this terrible war, which has inflicted so much destruction on the world, which has arrested the course of civilisation, and in many ways put it back, which has left marks on the minds upon the physique and the hearts of myriads in many lands that this generation will not see obliterated—we must see by the action we take now, just, fearless and relentless, that it is a crime that shall never again be repeated in the history of the world."

The Premier in defending the Unionist members of the Cabinet, said he would trust those men who for two years had helped him to carry out great and progressive measures until he saw a better reason than he did now for suspecting them.

Asked what about free trade, the Premier said: "I am prepared to examine every problem; to cast aside any prejudices or preconceived ideas and examine them purely upon the facts as the war has revealed them to us."

WILHELM DECIDES TO ABDICATE

AMSTERDAM, Nov. 29.—William Hohenzollern has definitely renounced all future rights to the crowns of Prussia and Germany, and has released all officials and officers from their oaths of fealty, according to the text of a document signed by the former Emperor, which is quoted in a telegram received here from Berlin.

LONDON, Nov. 29.—The former German Emperor is ill with influensa, according to an Exchange Telegraph dispatch from Amsterdam.

COPENHAGEN, Nov. 30.—The formal document of Emperor William's abdication has already arrived in Berlin, according to a Berlin dispatch to The Abendblatt.

VISCOUNT GORT IS AWARDED V.C.

Gallantry Shown in Leading His Battalion Across Canal du Nord is Mentioned in Official Gazette.

LONDON, Nov. 29.—Amongst a list of seven awards of the Victoria Cross is that given to Colonel Viscount Gort, whose action during the attack of a Guards Division on the 27th of September, 1918, across the Canal du Nord, near Flesquieres, when in command of the 1st Battalion of Grenadier Guards, is officially described as follows:

"Under heavy artillery and machine gun fire he led his battalion with great skill and determination to the forming-up ground, where a severe fire from the artillery and machine guns was again encountered. Although wounded, he quickly grasped the situation, directed a platoon to proceed down the sunken road to make a flanking attack, and under a terrific fire went across the open ground to obtain the assistance of a tank, which he personally led and directed to the best possible advantage.

"While thus fearlessly exposing himself, he was severely wounded by a shell.

"Notwithstanding considerable loss of blood, after lying on a stretcher for a while, he insisted on getting up and personally directing a further attack. By his magnificent example of devotion to duty and utter disregard of personal safety, all ranks were inspired to exert themselves to the utmost, and the attack resulted in the capture of more than 200 prisoners, two batteries of field guns and numerous machine guns.

"Viscount Gort then proceeded to organize a defence of the captured position until he collapsed. Even then he refused to leave the field until he had seen the success signal go up on the final objective."

U.S. PRISONERS TELL EXPERIENCE

Their Red Cross Parcels Constantly Stolen or Rifled—Disappearance of Men Imprisoned in Limburg Camps.

LONDON, Nov. 29.—Eight American former prisoners of war, the first men of this class to reach London, arrived here this morning.

The men said they were supposed to get an American Red Cross package weekly, but they were lucky if the Germans permitted this monthly. Even the packages received, especially of soap, were looted, according to the prisoners.

Their treatment varied in the different camps. In Darmstadt they endured civilian insults. While working on the roads they often were spat upon. After the armistice was signed guards and civilians "got down on their knees to us," they said.

Limburg was called the "mystery camp" owing to the numerous disappearances of prisoners, the fate of whom was never revealed. The Americans everywhere observed a scarcity of men for work, women doing the tasks in lumber yards and on the railroads with picks and shovels and unloading coal.

The women and men looked alike and, as far as the girls were concerned, "you would not know that they were girls," one of them said.

At Opladen the women workers pushed freight cars at 6 cents a day. Thirty American prisoners were shipped to a coal mine. Here it was reported that a corporal named Lucien, whose regiment is unknown, refused to enter the pit. The German guards pushed him over the brink, and he was killed by the fall. He was buried the next day.

The American prisoners experienced considerable illness. Several of them suffered from influenza. The men were permitted to write two letters or four postal cards monthly, but were allowed to receive only two.

They related a gruesome incident which occurred at the Limburg camp. A human finger was found in the soup. The American prisoners were made ill, but a German guard declared it a great joke and hung up the finger as a "mess decoration."

St. John Strike Settled

ST. JOHN, N.B., Nov. 29.—The longshoremen strike was settled late today. The men accepted an offer of 60 cents an hour and work was resumed tonight.

Mayor of Winnipeg

WINNIPEG, Nov. 29.—Controller Charles F. Gray was elected Mayor of Winnipeg today over Mayor F. H. Davidson by a majority of almost 5,000.

MUNITION FACTORIES CAN EASILY CHANGE

Parliamentary Secretary Kellaway in Statement Shows That Turning From War to Peace Industries Will Be Less Difficult Than Was Reverse Process.

LONDON, Nov. 29.—F. G. Kellaway, Parliamentary Secretary to the Ministry of Munitions, in a statement regarding the turning over of munition factories to the production of peace materials, says the problem facing the British manufacturers is not nearly so serious as that which confronted them when they were asked to turn from peace to war production.

Three munitions firms at Leicester and Nottingham and three at Loughborough are taking up the manufacture of hosiery needles, which were imported from Germany before the war, Mr. Kellaway continues.

Another Leicester munition plant will produce hose suspender fittings, also formerly imported from Germany. There are several cases where manufacturers who were producing airplane motors will make engines for motor cars, while one concern, which made shells, is turning to the manufacture of shoe machinery.

At Newcastle-on-Tyne, an airplane firm will take up the manufacture of house furniture, and will give work to 5,000 persons, while another factory in the same town will change from the making of guns to the building of locomotives—a new industry which will give employment to 5,000 persons. A firm at Burnley, which was manufacturing guns, will make electric fittings. A Sheffield plant from the manufacture of shells will turn to the mesufacture of files and springs, employing 1,000 workers. A plant which has ceased the manufacture of copper bands for shells will turn to making dairy utensils, while another which was engaged in assembling airplanes will devote its activities to the making of iron valves, etc.

EX-KAISERIN JOINS HUSBAND

Journeys From Potsdam to Holland to Share His Exile —Arrives Quietly at Little Station Near Amerongen.

BAGGAGE INDICATES PROLONGED STAY

Former Empress Said to Show Effects of Her Trying Experiences—Count von Bentinck is Reticent.

MAARSBERGEN, Holland, Thursday, Nov. 28.—In the raw, misty weather of a November morning, Frau Augusta Victoria, wife of the once German Emperor, arrived here today from Potsdam to join her husband in exile in Amerongen Castle. Maarsbergen is the station before Maarn, where Wm. Hohenzollern arrived 16 days ago. It is about equidistant between Maarn and the castle.

Arriving here, the former Empress was handed over to Count von Bentinck, the host of the former Emperor, by the captain of the rural gendarmerie, who, acting under orders, had escorted her from Zevenaar, the first Dutch frontier station, to her destination.

Augusta Victoria's looks belied the rumors of severe mental and physical prostration. She put on a brave attempt at a smile when she arrived here, but the drawn corners of her mouth betrayed the effects of her recent trials. Also she shuddered a little in encountering the raw air outside her car.

The baggage of the former Empress, enough to warrant the assumption of a prolonged stay, consisted of a number of wicker baskets and boxes, probably containing wine, marked "Imperial cellars."

The former Empress wore a plain dark tailor-made velvet dress and a hat and veil which offset her abundance of silvery hair.

The train will return to Germany this evening with Count Platen, Major Hirschfield and Count von Moltke, of the former Empress' immediate entourage, whose baggage includes many untidy cardboard boxes, which are piled up on the station. There was no official reception or demonstration of any kind when the ex-Kaiserin arrived.

After the arrival of Augusta Victoria at Maarsbergen the next train to stop was crowded with Scottish soldiers on their way home from captivity in Germany.

Secrecy Maintained

AMERONGEN, Holland, Nov. 29.—The meeting between the former German Emperor and Empress is declared to have been affecting.

Although eye-witnesses describe the scene as "surely worth the painter's brush," no description of the reunion of the once Kaiser and his Empress has become public.

Count von Bentinck, the host of the former Imperial couple, suavely points out his delicate position, and declines to answer questions regarding Herr and Frau Hohenzollern, giving as his ground that the Dutch Government is the host, and that he has no right to make known the details of the daily life of the visitors.

The former Emperor is surrounded by a band of trusty retainers, who may be relied upon to keep their mouths closed. Arrival of his wife caused little excitement in the village, and few persons were at the station to see her leave the train.

U-BOAT CAUGHT IN ITS ATTEMPT ON TAY BRIDGE

LONDON, Nov. 29.—(Canadian Press Dispatch from Reuter's, Ltd.)—The Dundee Advertiser publishes details of how the attempt of a submarine to blow up the Tay bridge in Scotland was frustrated.

An airman observed a large submarine lying on the sand on the bottom of the river near Dundee. An alarm immediately was given and numerous mine-sweepers and destroyers were soon in the region. The wire ropes of the sweepers struck their mark, and a depth charge was immediately lowered.

Then a patrol boat dropped a very heavy charge that exploded with tremendous force. Oil and wreckage subsequently came to the surface, and divers afterward found 13 of the crew in the wreck, badly mangled and dead, while pieces of bodies were picked up on both sides of the Tay. Two guns and a good part of the wreckage salved are now on exhibition in Dundee.

Hardships of Turkish Women

GENEVA, Nov. 29.—An officer who has arrived here from Alpho describes the condition of women throughout Turkey, and especially Asiatic Turkey, as deplorable. Husbands are deserting their wives and girls are being sold for a few shillings.

200 SUBMARINES DESTROYED IN WAR

LONDON, Nov. 29.—It is announced that approximately 200 German submarines were destroyed during the war. The total number of all types built by the Germans is estimated to have been 360.

DECLARE GUILT OF EX-KAISER

NEWCASTLE, Eng., Nov. 29.—In a speech delivered here this evening Premier Lloyd George dealing with the question of the responsibility for the invasion of Belgium, said the British Government had consulted some of the greatest jurists of the Kingdom, and that they unanimously and definitely had arrived at the conclusion that in their judgment the former German Emperor was guilty of an indictable offense, for which he ought to be held responsible.

Death of Mrs. John W. Gates

NEW YORK, Nov. 29.—Mrs. Dellora Gates, widow of John W. Gates, died at the Hotel Plaza, where she lived, after an attack of apoplexy. Mrs. Gates always had taken an active interest in the great financial affairs of her husband, whose death in 1911 left in trust to her and their only son Chas. G. Gates, a fortune estimated at over $30,000,000. The death of her son in 1913 left Mrs. Gates to carry alone the business of the estate.

EXILES CROWD TO CROSS RHINE

Bridge at Strasbourg is Meeting Place for Many Travelling to Homes — Some Are Released Soldiers.

STRASBOURG Saturday, Nov. 25.—The bridge over the Rhine between Strasbourg and Kehl has become a quasi-mysterious spot, such as attracts people who are curious to see where one thing ends and another begins.

It is there now that the French occupation ends. On the other side of it Germany again begins. For the moment the bridge itself is a sort of "No Man's Land," although it is guarded with vigilance only on the French side.

The French sentries here are constantly coming in contact with people from the French side who wish to get the closest glimpse they can of the Rhine; with German soldiers and officers who want to get across to the other side, and with the steadily-growing line of people who want to get off German and onto French soil. Most of these last are inhabitants of the Alsatian villages, the populations of which had been removed by the Germans for military reasons and whose people are coming back from years of exile.

The bridge and its surroundings give the impression of a general Spring moving for this reason. Many of the returning refugees are boys just released from service in the German army. Along with them come considerable numbers of French prisoners of war, for whom the returning Alsatian soldiers keep a sharp lookout on their way through Germany and help them along all they can.

INSISTS ON CARE OF FRENCH PRISONERS

PARIS, Nov 29.—Deputy Merlin in the chamber today during a lively debate in which he deplored German treatment of prisoners of war urged the Government proceed into Germany and bring back prisoners in automobiles.

"In the face of Germany's systematic default," said M. Merlin, "we must not abandon our unfortunate prisoners. We must penetrate into Germany and not alone control the prison camps, but care for the prisoners and repatriate them, bringing them back by the use of medical automobiles."

AUSTRIA FORCED TO ABANDON WAR

Situation in Dual Monarchy Before Armistice Is Shown to Have Precluded Further Prosecution of Struggle—People Starving and Were Left Without Clothing.

FACING WINTER IN NEED OF COMMON NECESSARIES

American Diplomat Who Left Capital Describes Conditions—Fabulous Prices Are Paid for Clothes and Food—But Viennese Still Freely Patronize Horse Races.

BERNE, Nov. 29.—Food was so expensive in Vienna that an unpalatable meal cost from $4 up. Clothes were so scarce that a mediocre suit sold at $500, while a pair of shoes cost from $60 to $90. The commonest necessaries of life were so difficult to obtain that one had to stand in line for hours for a chance to purchase a tiny portion at an exorbitant price.

Such was the condition of affairs in Vienna just before the armistice was concluded, as related to the correspondent by the last American to leave Austria.. He is a member of the diplomatic service who was assigned to remain at the Austrian capital when war was declared, and has just come to Switzerland. ... ...

No story yet told of the conditions in Vienna can even remotely approximate the accurate facts as described by this eye-witness, whose story was given a dramatic climax by the declaration that despite the indescribable sufferings and hardships, Vienna still has races, attended by greater crowds than in peace times.

Austria quit, declares the American diplomat, because it was a physical impossibility to continue. Not only was Austria without food, but without the commonest necessaries. It faced Winter in almost literal nakedness, so scarce had clothing become.

Before he left Vienna, the correspondent's informant disposed of nearly every article of clothing he possessed. The demand for clothing may be judged from the fact that he realized from $3 to $4 for neckties four years old, and which originally cost $1 each; $100 for a ten year old suit costing $35; $260 for a tuxedo costing $100, and $100 each for three suits bought in Vienna three years before and which were worn out. Old socks, costing $1.35, and which had been darned, sold for $5 a pair. An overcoat, two and a half years old, which cost $33, sold for $110.

PRESIDENT HEADS U.S. DELEGATION

Other Members are Secretary Lansing, Col. E. M. House, Hon. H. White and General Tasker M. Bliss.

WASHINGTON, Nov. 29.—President Wilson will head the American delegation to the peace conference. This was announced officially tonight at the White House.

The other members of the delegation will be:

Robert Lansing, Secretary of State.
Colonel E. M. House.
Henry White, former Ambassador to France and Italy.

General Tasker H. Bliss, former chief of staff of the army, and now American military representative on the Supreme War Council at Versailles.

The White House announcement follows:

"It was announced at the executive offices tonight that the representatives of the United States at the peace conference would be:

"The President himself, the Secretary of State, the Hon. Henry White, recently Ambassador to France, Edward M. House and Gen. Tasker H. Bliss.

"It was explained that it had not been possible to announce these appointments before, as the number of representatives each of the chief belligerents was to send had until a day or two ago been under discussion."

British Prisoners Returned

LONDON, Nov. 29.—The inter-departmental committee on prisoners of war reports that since the armistice, 17,175 officers and other ranks have reached England; 6,395 officers and other rangs and 2,223 civilians are expected immediately.

NAME COMMITTEE ON WAR SAVINGS

Sir Herbert Ames Is Chairman and Fifteen Others Are Appointed, Representing All Provinces of Dominion.

OTTAWA, Nov. 29.—The personnel of the national war savings committee was announced by the Minister of Finance today. Sir Herbert Ames has been appointed chairman. With him will be associated 15 members, representing every province. The representation on the committee for Central Ontario has not yet been named, but the announcement will be made soon.

Following are the names of the members of the committee as officially given out today:

Sir Herbert Ames, chairman; Campbell Sweeney, Vancouver; H. W. Wood, Calgary; Hon. C. A. Bell, Regina; John Galt, Winnipeg; George M. Reed, London; Sir George Burn, Ottawa; R. T. Leclerie, Montreal; W. M. Burke, Montreal; Hons C. Delage, Quebec; Sir Douglas Hasen, St. John, N. B.; W. A. Black, Halifax; Hon. Murdock Mackinnon, Charlottetown, P. E. I.; Thomas Moore, president Trades and Labor Congress of Canada, Ottawa; J. H. Putman, secretary-treasurer Dominion Educational Association, Ottawa.

It is understood that the Minister of Finance will invite the members of the committee to meet in Ottawa early next month, when the savings stamp campaign, recently announced, will be fully discussed and plans formulated.

PLAN OF MARKING SOLDIERS' GRAVES

LONDON, Nov. 29.—(Canadian Press Dispatch from Reuter's, Ltd.)—The imperial war graves commission discussing its plans for the maintenance of war cemeteries abroad proposes the erection of headstones of a uniform design, which are to replace the temporary wooden crosses and headstones. They will be 30 inches high and 15 inches wide. At the eastern end of the cemetery a great altar stone will be raised, with broad steps. Each headstone will bear the badge of the soldier's regiment or other unit in metal. A cross and an inscription bearing his name rank, regiment, date of death and next-of-kin, will be permitted. A three-line inscription also will be allowed. The graves of non-Christian soldiers will be treated in accordance with their own religious beliefs.

Maximilian for President

COPENHAGEN, Nov. 29.—Prince Maximilian of Baden, former Imperial Chancellor, is favored as the first president of the German Republic by Democratic circles there, according to advice to The Berlingske Tidende.

Dover Barrage Has Finished Its Work

Maze of Nets and Mines Built Up Against Pirate Warfare Is Now Removed—Stories of Heroic Defence Offered by Crews of Small Vessels Told.

LONDON, Nov. 29.—The Times' naval correspondent states that the Dover barrage has been removed. The stories of the Dover patrol are many and varied, and are nearly all centred on the system of defense set up between the shores of France and England to guard that entrance to the channel.

The object was to prevent the entrance of enemy submarines, a difficult business, as it was necessary to keep the passage partially open for merchant shipping traffic. Nets alone were found to be of little use, and in 1917 a barrage of mines and other obstacles were fixed up and was constantly guarded by armed trawlers and drifters.

Enemy destroyers from Belgian ports always were on the watch for an opportunity to attack small vessels and destroy the barrage, so as to permit submarines getting through.

The plucky and heroic conduct of the crews of these trawlers in a raid made on the night of February 14-15 of this year affords a fine example of the men's devotion to duty, and will always stand out as the most gallant episode in the story of the Dover barrage.

On the night in question, a flotilla of ten enemy destroyers crept down in the darkness upon the British boats and succeeded in sinking eight of them.

It was a deliberate attempt at destruction, for the drifters' crews were unable to offer much resistance, and were practically helpless against their heavily armed antagonists. But the survivors got their small boats out, carrying their wounded with them, and got away from the British ships. Two stokers of the Violet Mary actually returned to their boat after the enemy had retired and extinguished the fires in the burning vessel although the ammunition of their small guns was still exploding on the deck.

Then they got their wounded shipmates on board and took their little vessel into the harbor. Nearly sixty British seamen were killed in this affair.

In his address to the men on the occasion of the funeral service at Dover, the captain of the patrol conforted them with the promise that before many days the boche would be paid back in their own coin. And about five weeks later an Anglo-French destroyer flotilla fulfilled this promise, in good measure. The lesson taught by the Bothe and her consorts was so severe that the drifter patrol was not harassed again. Now, the surrender of the German navy has enabled the barrage to be removed.

"The Gift Centre"

Just to Hand, a Belated Arrival of

Fine English Plated Goods

(Plated on Hard Metal)

Cruets — Oak and Other Butter Dishes
Preserve Jars — Salad Bowls, etc.
Cake Stands

All most suitable for Christmas Gifts. Select now. A deposit will reserve your purchase, for delivery later.

Gent's Solid Gold Signet Rings and Enameled Emblem Rings

Mitchell & Duncan, Ltd.

JEWELERS

Central Building — View and Broad Sts.
C. P. R. and B. C. Electric Watch Inspectors

We Are Prompt! We Are Careful! We Use the Best in Our Work!

The Five-Minute Food

Herbert's Groats and Herbert's Barley. Per tin .....40¢

Made from the formula as originated in 1888 in Wigston, Leicester, Eng.

PORTER'S FOOD

Made from wheat flour and oatmeal. A very efficient substitute for mother's milk .....40¢ and $1.15

Cor. of Pere and Douglas Phone 138

CAMPBELL'S Prescription Store Company

Sylvester's Hopper Food is a ground mixture containing all ingredients for egg production, to be fed warm. Try a sack and watch results; try also a package of Egg Producer.

Hopper Food. Per sack $3.00
Egg Producer. Per package.....60¢

Tel. 413 **SYLVESTER FEED CO.** 709 Yates

Canada Food Board Licenses, 8-8761, 8-486

Prevention Is Better Than Cure

Chase the chill from the cold corners of the house with one of our

GAS HEATERS

One of these little heaters in your bathroom, den or nursery is your best insurance against a chill and its subsequent evils.

We Have Them From $4.50 Up

Come and look them over and let us tell you more about them.

Victoria Gas Co.

Sales Department — Phone 123

Agricultural Education

EDMONTON, Nov. 29.—Classes for the agricultural instruction of disabled soldiers under the new scheme arranged between the Government and university will open December 9. They will be held at the University of Alberta, accommodation having been provided in Pembina Hall and some of the buildings already being used for farm instruction. It is expected that there will be a roll of about 40 students, most of whom will come from the convalescent homes in Edmonton and Calgary and others will probably join the classes during the Winter.

What is a double acting baking powder?

A double-acting baking powder is one that starts its action in the mixing bowl and finishes it in the oven.

Ordinary baking powders develop their full strength in the mixing bowl and you have to hurry your cakes into the oven. Then, you are always afraid that the oven is not just hot enough, or that a door will slam or something else happen to cause the cakes to fall.

You don't have to hurry or worry when Egg-O Baking Powder is used. Egg-O rises only *partly* in the bowl. You may let the dough stand 15 or 20 minutes or longer—doing so will give better results. When put into the oven, Egg-O continues its action—this *second* action being so steady and strong that a cake is not likely to fall even if it does get an unexpected jar.

EGG-O Baking Powder

is *double acting* and just what is needed to make the heavy war flours light.

Egg-O Baking Powder Co., Limited, Hamilton, Canada

FORM PLANS FOR RETURNED MEN

Premier Oliver, Back From Ottawa, Says Conference Deliberations Will Produce Adequate Measures.

Back from Ottawa, where he attended the conference at which the Provincial Premiers and members of the Federal Cabinet discussed a number of matters of vast importance, having to do with the rehabilitation into civil life of the returned soldier, Premier Oliver reached Victoria yesterday. The main object of the gathering was to arrive at some comprehensive scheme of legislative co-operation which will result in a solution of the many problems arising out of the end of the war and the advent of the period of reconstruction.

Premier Oliver stated that in his opinion the conference will undoubtedly result in much good. He is naturally pleased that the meeting was the outcome of the suggestion he had made to Sir Robert Borden, that something tangible must be done for the returned man and that a getting together of the Provincial heads and Federal Ministers would facilitate the solution of the many serious problems to be encountered. While the occasion was taken advantage of to discuss certain questions pertaining to the joint relations of Provinces and Dominion altogether apart from the rehabilitation of the men returning from overseas, yet this latter problem was the chief topic before the gathering.

Fixes Principles

While the conference did little more than fix the principles upon which plans for reconstruction will be based and announcement of the policies to be carried into effect will shortly be forthcoming from Ottawa, the sessions, extending over four days, reached some definite conclusions. The Dominion will bring down legislation to cover the whole field and the Provinces will, on their part, provide such legislation as will cover the Provincial field and fit in with the general scheme, thus permitting the widest and fullest scope of authority, the while eliminating unnecessary duplication and overlapping.

The principle was accepted by tee Federal Ministers that it is the duty of the National Government to assume the burden of rehabilitating the soldier in civil life, a principle the Premier fully concurred in and one which he has on many previous occasions expressed, the Provinces assisting by passing legislation to round out the scope of the Federal authority.

Already British Columbia, the Premier pointed out, has taken an advanced step in its Land Settlement and Soldiers' Land Acts. In fact, Premier Oliver said, British Columbia in that respect is in advance of the other Provinces, and its policies will form the basis upon which they will take action. So, too, will the plan for labor bureaux proposed by Senator Robertson, whereunder the Dominion proposes to contribute one-half the cost of such a system. Already there is legislation in British Columbia carrying that idea into effect. Under the proposed Federal plan the Soldiers' Civil Re-Establishment will co-operate with the bureaux to be established.

Approve B. C. Legislation

The principle adopted by the British Columbia Legislature in the acts now in existence here, permitting of the taking over of holdings owned by those who make no attempt at reasonable improvement, was one that appealed to the conference and such Provincial enactments will be taken advantage of by the Federal Government at the cost of the Soldiers' Settlement Board. The question of soldier settlement will be under the direction of the Board named by the Dominion and where Provincial Crown lands are required they will be conveyed to the Board by the Province free, or on such terms as may be agreed upon. In this connection Premier Oliver pointed to what British Columbia has already done along the lines discussed at the conference and stated that this Province is now ready, subject to the assurance of confirmatory Dominion legislation, to hand over the large surveyed area in the Stewart River section, which has been set aside for returned men under recent Provincial legislation, and which would thereby be immediately ready for the accommodation of returned men under the plan approved by the conference.

In the course of the conference when the returned soldier question was being discussed, the Premier spoke "right out from the shoulder," so to speak, in respect to the delay which has already taken place in dealing with the great problem. He voiced the opinion that such proposals as were being made did not go far enough, that is to say, something more than merely placing the soldiers on the land and securing employment should be augmented by a plan for providing men who might not go on the land with homesites, especially men who are disabled, while the great problem of unemployment in the transition stage from service to civilian life had to be given careful thought and some action taken.

This phase of the discussion before the conference occupied much attention, the acting-Premier of the Dominion stating that the Government has not been unmindful of the necessities of the case and with respect thereto the full co-operation of the Province was necessary and it was to discuss this very point that the conference sessions were being held.

Unprecedented Situation

Premier Oliver states that in his opinion the Dominion is making every effort to meet an unprecedented situation, the sudden termination of the war complicating the difficulties.

The land settlement proposals of Hon. Mr. Calder, Minister of Immigration and Colonization, were discussed at length. They are based upon a principle similar to that already adopted in British Columbia under the Land Settlement Acts, the Dominion to extend financial assistance to the Provinces where necessary.

An important matter introduced for discussion at the conference by Premier Oliver was that of the Federal income tax levy, the Province holding that direct taxation is a prerogative of the Provinces. Sir Thomas White, Minister of Finance, pointed to the fact that Canada must annually raise a revenue of approximately $100,000,000 more than she did in normal times, and, in fact, the burden will be so great that the Dominon Government will have to consider some plan of doing it, whether by income tax, a land tax or in some other manner. The question of the legal status of the Provinces was not discussed, and the subject was not pressed, but Premier Oliver suggested to Sir Thomas that it would be wise if the Dominion's taxation proposals were submitted to the Provinces and an interchange of notes thereon take place so that if a further conference were necessary to deal with the matter each Province would be in a position of coming to the meeting knowing the view of the others, and thus definite action could be taken.

British Columbia's Position

The Premier pointed out that British Columbia is already burdened with heavy taxation and is levying an income tax which provides a substantial part of its revenue. If the Dominion proposed to step in and levy a similar tax, it would seriously embarrass the Province, which, he felt, could not at present consent to any such course. But, the Premier stated yesterday, there was no definite proposal to that effect made by Sir Thomas White, merely a suggestion that the Dominion must provide for its financial needs with the least possible hardship upon the people.

British Columbia's request, urged by Premier Oliver and Hon. T. D. Pattullo, Minster of Lands, when the question of the handing over to the other Provinces of their natural resources was under debate, that the Dominion should also hand over to British Columbia the Peace River block of some three million acres, as well as the lands within the Railway Belt came as a sort of surprise to the conference. The Dominion representatives accepted the representations and promised consideration thereof.

The claim of the Prairie Provinces to a return of their unalienated natural resources in addition to the present annual subsidy, a subsidy which, they argued, was an inadequate compensation for the lands taken by the Dominion, created lengthy debate. The British Columbia representatives were not especially interested in the question, as British Columbia owns her own natural resources, but, the Premier states, the arguments advanced by the Prairie Provinces were reasonable, they claiming that until they received back their resources they would never be on a par with the other Provinces.

In support of British Columbia's claim for the Peace River block and the Railway Belt it was argued by Premier Oliver that the settlement of 1884 was not equitable. While railway connection had been given, the fact was that rates allowed had placed the Province at a serious disadvantage, and involved a financial loss in comparison with which the return of the unalienated lands with the subsidy, as asked for by the Prairie Provinces, was but a comparatively small affair.

Hon. Mr. Carvell took the stand that as the matter was not on the agenda paper of the conference, its discussion was not timely, and Premier Oliver did not further press it, but he took occasion to present a written memoranda upon the subject, and this will go to the Federal Government. The representatives of the other Provinces, the Premier stated, appeared to sympathise with the attitude of British Columbia, and to think the claim was well founded.

Other important matters discussed was housing, a matter which, it was agreed, was one largely for the Provinces and municipalities, but the British Columbia representatives held that so far as it concerned the returned soldiers it was a matter for the Dominion Government, a position which appeared to meet with the approbation of the conference. The subject of technical education was deemed to be a matter for the Provinces to deal with, but in the case of Federal requirements having to be complied with, assistance from the Dominion was deemed equitable.

Premier Oliver's trip appears to have done him good and he looks particularly fit. Remarkably mild weather was encountered, he stated, and it has proved a boon to the farmers on the Prairies, where a much larger amount of Fall ploughing has been done in consequence than is usual, at this time of year.

Increases Capital

VANCOUVER, Nov. 29.—The Canadian Robert Dollar Company, of Vancouver, will increase its capitalization from $50,000 to $2,000,000. The company has just opened an agency in Singapore.

Patriotic Aid Report—During the month of October, 1918, the Victoria Patriotic Aid Society granted assistance to 1,341 families, comprising 3,371 individuals, the allowances being $37,971.10.

TO SUBSCRIBERS

On and after December 1 of this year The Colonist will be delivered by carrier at 75 cents per month. At the time the price of this newspaper was increased from 50 to 60 cents per month full consideration was given to the necessity of making the subscription rate 75 cents if delivery expenses were to be met. It was then decided that, for the duration of the war, the loss involved would be borne rather than that subscribers should be asked to shoulder the burden.

Under the new arrangement advance subscriptions at 60 cents per month will not be accepted for more than one month from this date. All news dealers will be charged at the rate of $25 per thousand copies, with no "return" privileges.

The Colonist is not increasing its price through any desire to make money out of its subscribers. The decision has been reached with a view to preventing any further losses in delivering the paper, and it has been arrived at because of conditions over which we have no control.

AMAZING CHANGES SEEN IN GERMANY

Travellers Through Country Speak of Complete Overturn of Old System — Soldiers Freely Flout Their Officers.

BERNE, Wednesday, Nov. 27.—The amazing changes in Germany, especially to those who know the stern system of former days, are illustrated by many stories brought to Switzerland from Germany by travellers.

A Dutch diplomatic courier tells of his first trip after the break up of the Empire. He was unable to get farther than Cologne because there was no room in the railway trains. He went to the Workmen's and Soldiers' Council to apply for a seat on a southbound train. He found a group of common soldiers seated in the big room, joking and smoking and spitting on the floor.

The leader of the soldiers asked the courier what kind of treatment the German couriers received in Holland. On learning that they were given an entire railway compartment the soldier said he guessed the Dutch should have the same privilege in Germany. He told the courier to go to the military commander's office. There the courier found an old-time officer, who at first sternly refused permission. He granted it instantly, however, when told that the soldiers had given their permission.

On the train the courier found a general at a table. Soon three common soldiers entered and seated themselves at the General's table. Without salute or even noticing the General, they began to eat.

Another new arrival in Switzerland is a Russian who entered Germany by way of Brest-Litovsk and Warsaw. He was worried lest his marked Russian accent would make trouble, so he did not talk for hours. Finally, however, speech became imperative. His fellow travellers demanded his identity, and when the Russian revealed it, they fairly deluged him with attention.

The Russian reached Switzerland convinced that the Germans in overturning their government also overturned most of their one-time customs. He said their habits of thinking had changed as one never had believed possible.

DR. SOLF CANNOT STICK TO TRUTH

Makes Characteristic Misstatement in Regard to Lord Robert Cecil While Addressing Representatives of States

LONDON, Nov. 29.—A condensed report of meetings of representatives of the German federal states at Berlin early this week is given in the German wireless service of November 27. The attacks on Dr. Solf, the Foreign Secretary, and Mathias Erzberger are omitted in this report, but it includes an account of Dr. Solf's speech. The Foreign Minister is quoted as saying, among other things: "In England a haughty spirit of victory prevails. Even Lord Lansdowne and Arthur Henderson have been silenced, and Lord Robert Cecil's resignation may presumably be attributed to his attitude toward the League of Nations."

Whether it be haughty or not, Dr. Solf may be said to be correct when he says that the spirit of victory prevails in England. Everyone, including, it is true, Lord Lansdowne and Mr. Henderson, pointedly rejoices at the triumphant victory of right over might which the Allied powers have secured for the world against the great German conspiracy.

But Dr. Solf's statement regarding Lord Robert Cecil must be known to the Germans to be untrue. Lord Robert publicly stated that he resigned on no grounds of foreign policy whatsoever. He expressed himself in full agreement with the whole policy of the government with the one exception of its attitude toward the question of the Welsh Church Disestablishment and Disendowment Act.

NANAIMO'S AIRMAN GETS HIGHER RANK

NANAIMO, B.C., Nov. 29.—Canada's second leading aviator, Ray Collishaw, of Nanaimo, has been promoted to the rank of lieut.-colonel and placed second in command of the R.A.F. in Canada. This information was received today from Lieut.-Col. Collishaw by his mther in Nanaimo, the intrepid aviator, who has upwards of fifty enemy machines to his credit, stating that he will be home to eat his Christmas dinner in Nanaimo.

Spruce and Fir May be Exported

OTTAWA, Nov. 29.—Restrictions on the exports of silver spruce and douglas fir have been removed. Owing to their necessity for airplane construction, exportation had been forbidden except for the Imperial Munitions Board. As, however, the Munitions Board has received instructions to cease the production of airplane spruce, the restrictions are no longer considered necessary. The spruce is secured from British Columbia.

If All Played Out Try This Prescription

When that overpowering weariness and a never-rested feeling comes over you, it shows some serious disorder is undermining your health. The cure is simple. Build up the system and nourish the body back to health by pure wholesome blood.

The one sure means of doing this is with Dr. Hamilton's Pills. They are a marvellous aid to appetite—convert all you can eat into nutriment and tissue-building material. Thus a weak body is supplied with new nerve fibre, hardy muscle and firm flesh. Lasting good health is sure to follow. If you really want to get well, and stay well, use Dr. Hamilton's Pills. 25c per box at all dealers.

Coat Sweaters—An unrivalled display of these. Styles: V-Neck and Shawl (turn-up) Collars.

Excellently Tailored Suits For Men and Young Men

Xmas Gifts
You can buy none but useful gifts here—they are the most appreciated.

Boys' Clothing
Everything he needs is here, excepting footwear.

Suits shown here always represent the highest possible degree in the art of clothes making.

Fashion sets certain standards and such standards are shown here immediately they are offered to the public.

Suits, from $20.00
Overcoats, from ...$22.00

W. & J. WILSON

THE MEN'S CLOTHING CENTRE
1217-1219-1221 Government Street and Trounce Avenue

The Easiest Shoe on Earth

CUSHION **DR. REED'S CUSHION SHOE** SHOES

We have just received a complete new shipment of this famous shoe in

Buttoned or Laced
Prices $8.50
and $9.00

Come in today and be fitted while sizes are complete.

Wm. Cathcart Co., Ltd.

621 Fort Street — Pemberton Bldg.

Bargains In Electric Fixtures and Shades. See Special Window Display

Phone 120-121 **Carter Electric Company** 618 View Street

The Whole of the **MacGregor Block**

Situated at the corner of View and Broad Streets, for rent to a suitable tenant. Floor space, 10,800 feet.

This is recognized as one of the finest locations in the City of Victoria.

For Particulars Apply to

ARTHUR COLES

Broad Street

You Have Heard of Julius Caesar

And of great Napoleons, too, but we of the New England have as yet to MEAT our Waterloo

PHONE 2368

MEAT DEPARTMENT

SHOULDERS SPRING LAMB	30c	MUTTON CHOPS	35c
NEW ZEALAND SHOULDER LAMB	28c	CHOICE SAUSAGES	25c
PRIME RIBS BEEF	30c	OX HEARTS Lb.	18c
CHOICE CORNED BEEF	25c	CHOICE CORNED BEEF, lb.	25c
BEEF POT ROASTS	24c	LEGS PORK	35c
MINCED MEAT	25c	OX TAILS	22c
MUTTON STEW	25c	MUSHROOMS AT	30c
BONELESS STEW	28c	SELECTED EGGS	65c
		LETTUCE 3 for	10c

FISH DEPARTMENT

SMOKED COD	25c	KIPPERS At	15c
SMOKED SALMON	22c	BLOATERS At	10c

CHOICE SALT HERRING Each 5c

New England Market

Canada Food Board License 9-2965

TWO STORES

1220 Government Street, Phone 2368-2369
1305 Gladstone Street, Phone 2400

An Extraordinary Offer

No. 2814 Rock Bay Avenue, containing parlor, dining-room, den, three bedrooms, bath and pantry; sewer. Lot 60x120.

ALL FOR $1,100

This offer is open for a few days only.

P. R. BROWN

Phone 1076 1112 Broad Street P.O. Box 428

B B

OAK BAY

An eight-room semi-bungalow with five rooms on first floor and three rooms on second floor. The entrance hall has oak floors and opens with an arch into the drawing room and a door into den. The drawing room has oak floors, good woodwork, well built and attractive open fireplace with large dull tiles and folding doors to dining room. The dining room is panelled with 3-ply fir veneer, an artistically designed buffet, beamed ceilings, oak floors. The den has oak floors, built-in bookcases, fireplace and large built-in lounge. The kitchen is light and airy and has all conveniences installed. On the same floor there is a large bedroom all finished in white enamel, with built-in dresser and two clothes closets, also bathroom and separate toilet. Upstairs the house has three bedrooms, with a lavatory having large hand basin and toilet. The basement is all cemented with set-in tubs and hot water heat. The outside of the house is attractively finished in stucco, and the grounds are all in lawn with roses, shrubs, etc., and an extra large garage. PRICE $6,500. Terms Arranged.

BURDICK BROTHERS & BRETT, LTD.

623 Fort Street Phones 132-133

B B

Lovely Oak Bay Home

Two Full Sized Lots, close to car, on good street; eight rooms, well built, immediate possession.

$7,500, ON TERMS.

Heisterman, Forman & Co.

1608 View Street Phone 55

COTTAGE FOR SALE $1,000

Fernwood Estate—5-roomed cottage and lot. Cottage has 5 rooms and bath, pantry, etc. Improved street. Terms if desired. Full particulars on application.

TO LET—COUNTRY HOME

Modern 8-Roomed Dwelling, almost new. Situate on waterfront about 12 miles from Victoria, with 10 acres of ground, poultry and other outhouses; water laid on, etc.

The B. C. Land & Investment Agency, Ltd.

ESTABLISHED 1903

922 Government Street Phone 125

South Saanich Special

8.2 acres all cleared, 6 under cultivation, 2 in pasture. ½ acre of strawberries, about 50 assorted fruit trees. 6-roomed house, bath, septic tank, etc.

This Place Will Give Excellent Returns. PRICE, $6,000

PEMBERTON & SON

625 Fort Street Victoria, B.C.

TO RENT

9-room furnished dwelling. Tenancy after Christmas.
5-room dwelling, 204 Wilson Street. Vacant December 2.
5-room dwelling, 454 Helmcken Street. Rent, $10.00.

R. S. DAY & B. BOGGS

Phone 30 620 Fort Street

FOR SALE

We have four nice homes in Oak Bay District and three real buys in the Fairfield; if in need of a home call and see us.

Gillespie, Hart & Todd, Ltd.

Phone 2040 711 Fort Street

Jap Oranges Special Today Per Box **$1.08**

The People's Grocerteria Licence 8-845. 749-751 Yates Street

Bananas Special Today **24c** Per Doz.

Pure Canadian Maple Syrup—½-gal. (wine measure), tins $1.15
Crisco—(Cheaper than lard)—Per tin, $2.16, $1.08 and ..... 36¢
Pastry Flour—Just arrived—10 lbs. ..... 70¢

Grocery Dept. Special Today

Niagara Peaches or Pears—
Full tins. Reg. 20c; 2 tins 35c

Finest Table Butter—Government Creamery—Per lb. 54c; or 3 lbs. $1.58
Prime Canadian Cheese—Per lb. ..... 31¢
Peanut Butter—Per lb. ..... 28¢
Blue Ribbon Tea—Per lb. ..... 59¢

Meat Dept. Specials Today

Local Lamb, Legs—Per lb., 40c; Shoulders .. 30¢
Prime Ribs of Beef—Per lb. ..... 32¢
Cambridge Sausage—Per lb. ..... 33¢
Cowichan Dairy Fed Pork On Sale Today

Damages for Slander

VANCOUVER, Nov. 29. — Mrs. Christina Schroeder, president of the Red Cross Society in Central South Vancouver was yesterday awarded $1,000 damages by Mr. Justice Macdonald in her suit against Gavin Dickie, for having described her on several occasions as a German and the wife of a German spy.

DOMINION NEEDS ABLE SERVANTS

Sir Herbert Holt Emphasizes Gravity of Situation Arising From War—Business Sense is Required.

MONTREAL, Nov. 29.—"The whole world is passing through a grave economic crisis, and it is not extravagance to say that unless the situation in Canada is handled with care and delicacy, not by politicians but by men of vision, a problem will be presented which will be full of peril."

Sir Herbert Holt made the foregoing remarks in an interview yesterday on the present situation due to the reconstruction period.

"The Government," said Sir Herbert, "has a supreme duty in this most important matter, that is, to eschew politics, and take hold of the situation with ability, with high purpose, with the whole thought of harmonizing all legitimate interests, now our boys are about to come back.

"The business of the Government is to handle this big thing itself. That is to say, it must not delegate the handling of our boys, who have fought for us, to interested parties. The Government must look after the soldiers; they must find vocations; they must place them advantageously. Many come back in the state in which you find them on the streets. What is the state? You must have seen it. The men have a tense, fixed gaze, as though they were oblivious to the things about them."

Sir Herbert said he did not expect a slump and general changes, but what was wanted in our politicians was business sense and foresight. He continued: "We have in the West a tincture of Bolshevism, which if not delicately handled, and at the same time firmly handled, may lead to grave trouble. There is a disposition to withhold support from men of brain and means who have invested their capital in enterprises which have redounded to the general good.

"That unrest in the West, that tendency toward radical change and upheaval, requires most careful handling. Have we the instruments? I do not doubt for a moment that we have them in the Dominion, but have we them at the disposal of the Government, or will the latter rather seek mediocre politicians instead of statesmen?

"I will say this, that if the country ever needed a high order of statesmanship, it needs it at this hour. Every liability of the war can be liquidated and the future of the country can be assured; but, put the large man in the supreme place and ask him to bring in such measures as will bring this about."

Sir Herbert Holt is president of the Royal Bank of Canada and one of the most influential financiers in Canada.

VERNON ADVOCATES C.N.R. BRANCH LINE

VERNON, B. C., Nov. 29.—At a meeting of the Vernon Board of Trade last night strong resolutions were passed urging the Dominion and provincial governments to take speedy action to push the construction of the Canadian Northern branch line between Kamloops and Kelowna, with a spur at Lumby.

The bonds of this line were guaranteed by the Provincial Government in 1912. Surveys were made and right-of-way purchased the following year and construction work started in 1916. Owing to war conditions, work was discontinued, but now that Canada is foreseeing its problems of reconstruction, and both labor and materials will soon be available, it is pointed out that it is an opportune time to make a start on this work.

This branch would be one of the most profitable feeders in the West to the line of the C. N. R. It would furnish direct means of distribution for fruit and produce to sections of the prairie provinces not reached by other lines. Copies of the resolution have been forwarded for endorsement to all boards of trade in the Okanagan and Kamloops districts, and will be sent to the Dominion and provincial ministers of railways and to the Federal members of Parliament for British Columbia.

Charles Ordered Out

COPENHAGEN, Nov. 29.—Former Emperor Charles has been informed by the Government at Vienna that he must leave Austria because of the counter-revolutionary movement there, according to a Leipzig dispatch to The Politiken.

Ends Stubborn Coughs in a Hurry

For real effectiveness, this old home-made remedy has no equal. Easily and cheaply prepared.

You'll never know how quickly a bad cough can be conquered, until you try this famous old home-made remedy. Anyone who has coughed all day and all night, will say that the immediate relief given is almost like magic. It takes but a moment to prepare, and really there is nothing better for coughs.

Into a 16-oz. bottle, put 2½ ounces of Pinex (50 cents worth); then add plain granulated sugar syrup to make 16 ounces. Or you can use clarified molasses, honey, or corn syrup, instead of sugar syrup, if desired. Either way, this mixture saves about four-fifths of the money usually spent for cough preparations, and gives you a more positive, effective remedy. It keeps perfectly and tastes pleasant—children like it.

You can feel this take hold instantly, soothing and healing the membranes in all the air passages. It promptly loosens a dry, tight cough, and soon you will notice the phlegm thin out and then disappear altogether. A day's use will usually break up an ordinary throat or chest cold, and it is also splendid for bronchitis, croup, whooping cough, and bronchial asthma.

Pinex is a most valuable concentrated compound of genuine Norway pine extract, known as the most reliable remedy for throat and chest ailments.

To avoid disappointment, ask your druggist for "2½ ounces of Pinex" with full directions and don't accept anything else. Guaranteed to give absolute satisfaction or money promptly refunded. The Pinex Co., Toronto, Ont.

Only 29 Shopping Days Till Xmas

"THE FASHION CENTRE"

Angus Campbell & Co. Ltd.

1008-10 Government Street

Only 29 Shopping Days Till Xmas

A Pre-Christmas Sale of Beautiful Georgette Crepe Blouses

A pre-Christmas Sale involving one hundred and fifty handsome Georgette Crepe Blouses, to sell this morning at $5.95, $6.95 and $7.50. What woman would not love to find one of these dainty Blouses displayed here when she opens her gifts Christmas morning? She will appreciate the Blouse more when she knows that it has been selected from this store's display, for then she is certain that it embodies all the latest style features. Choose from these colors:

Values Up to $7.95. For $5.95 — Values Up to $8.95. For $6.95 — Values Up to $11.50. For $7.50

A Pair of Good Glove Values

For Today's Shoppers

For today's selling we make mention below of two remarkable Glove offerings; reliable makes; very attractively priced.

Dent's Regular $2.50 Cape Kid Gloves

Today, $1.95

Dent's Celebrated Tan Cape Kid Gloves, two clasp, pique sewn, dark and light shades. Reg. price, $2.50. Selling today at, per pair $1.95

Sizes 5½ to 7

Washable White Chamois Gloves

Today, $1.00

If you wear size 6 or 6¼ you may have these White Washable Chamois Kid Gloves, selling today at only $1.00 per pair. This is an exceptional Glove offering, and one that most women who wear the sizes mentioned will take advantage of.

Sizes 6 and 6¼ Only

We Issue Glove Scrip for Any Amount
Redeemable in Any Department

Apron Dresses of Good Quality Gingham

Special, at $2.25

Apron Dresses, developed from an excellent quality of gingham, in neat stripe patterns. These Dresses button from neck to hem and are finished with belt. Sizes 36 to 44. Special at $2.25

Another Lot of Bungalow Coverall Aprons

To Sell Today, at 75c

Here is the last 24 dozen of these Bungalow Coverall Aprons selling today at the reduced price of 75c. Made of good strong washing prints, with patch pocket, and belt at back. Reg. 90c. Today's price, 75c

Unparalleled Suit Values Today, $37.50

Values Up to $49.50

You may have to pay more for a Suit elsewhere, but you will have a hard time finding one that is smarter or a better value than these smart models developed from fine serges, cheviots, fancy tweeds, etc., which we are now offering at $37.50. This special offering, like the rest of our values, will be well attended. Those who make early selection will not be disappointed.

Exceptional Value at $37.50

Today Will See the Last of These

Regular 50c Black Cashmerette Stockings

At 3 Pairs for $1.00

Today will see the last of these splendid Black Seamless Cashmerette Stockings, regular 50c pair, selling at 3 pairs for $1.00. Penman's make; factory seconds, with very slight imperfections. An excellent bargain, 3 pairs, $1.00

Sizes 8½, 9, 9½, 10

Children's Tan Vyella Socks

Sizes 4, 5, 5½

At 2 Pairs for 25c

A Happy Suggestion for Christmas Shoppers

Large Black Service Shopping Bags

Shown in two sizes. Made from a good quality of black glazed leatherette, well lined, and finished with good, strong strap handles. This is an ideal Bag for the busy Christmas shopper, who mostly has a heap of small parcels to look after. Invest in one of these sensible Shopping Bags today and be ready for your holiday shopping.

Strap-Back Leather Purses

At $2.90

A useful size Strap-Back Purse of black patent leather, mounted on a good strong frame and well lined, fitted with small mirror. Special, at $2.90

Black Leather Handbags

Special at $1.75

3 dozen Black Leather Handbags, fitted with change purse and small round mirror, well lined, and made with good, strong strap handle. Special at ... $1.75

Women's Flannelette Nightgowns Special at $1.75

Women's White Flannelette Gowns, made in the popular button front style from good quality and good wearing material. Sizes 56, 58 and 60. Trimmed in various ways. Specially priced today at $1.75

"Nemo" Corsets

Featuring Model No. 322

Excellent Value at $5

A splendid model to preserve the pleasing proportions of the average full figure. Self-Reducing Straps massage away the excess flesh and prevent it from forming, give healthful support. Medium bust and medium long skirt, with semi-elastic gores in back. White coutil; sizes 20 to 36. Special value at, pair $5.00

"Nemo" Self-Reducing Brassieres

At $1.50 and $2.00

Nemo Self-Reducing Brassieres are fashioned with a special lacing arrangement at each side that can be adjusted to suit each individual figure. They support the bust and give the desired effect.

Every Woman Wants Attractive Neckwear

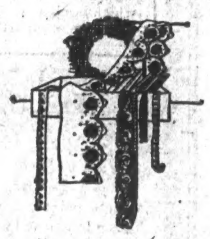

Choose a bit of beautiful Neckwear as a Christmas gift if you would please any woman or the young miss. Such pretty fancies as you will find here are sure to be welcome, because they express the utmost in daintiness, quality and smartness.

Many Dainty Pieces

Priced at 75c to $3.50

Knit Underwear Reasonably Priced Today

Watson's Fleece-Lined Union Suits for women, with high neck, long sleeves and ankle length. At, per suit, $1.90 and $2.00

Odd Sizes of Penman's Natural Wool Drawers for children, ankle length only. Values to $1.50 pair. Today, pair .. 75c

Zenith Combinations, "Blue Label," at, per suit $2.75
In these styles: High neck, long sleeves, ankle length; low neck, short sleeves, ankle length; low neck, elbow sleeves, knee length; low neck, short sleeves, knee length.

O.S. sizes at $3.25

Turnbull's Cotton Ribbed Drawers, ankle length, open and closed styles. Special at .. 65c

Drawers to match, in knee or ankle length, open and closed styles.

Turnbull's Cotton Vests for women, with high neck and long sleeves. Special at ... 65c

Watson's Fleece-Lined Combinations for women, with V neck, elbow sleeves and knee length. At, per suit $1.75

ROBBERS OF BANK ARE SENT TO PRISON

QUEBEC, Nov. 29.—Sentence was passed today by Magistrate Carriveau on the Scott Bank robbers. John Drew received a sentence of seven years, and five year terms were allotted to Robt. Young, Edward Arthur Little, James McKay and William Scott.

The men sentenced are all well known yeggmen who have operated at different times both in the United States and Canada. The crime for which they were sentenced was committed on July 4, when they broke into the branch of the Banque Nationale at Scott, Que., and stole $3,000.

Agents of the United States Fidelity and Guaranty Company, put on the case, identified the gang by the number of the automobile used and which was owned by Robert J. Young, of Hamilton, Ont. The men were traced to Hamilton, and Young was arrested there by the police. The remainder of the gang escaped, but were located in Montreal.

RED CROSS CARES FOR WAR PRISONERS

VANCOUVER, Nov. 29.—Mrs. Billitos received today the following information which was cabled to Toronto from the London office of the Canadian Red Cross:

"In conjunction with the central prisoners of war committee, food and clothing for 50,000 prisoners has been sent to Holland, also large supplies of drugs, medical comforts and invalid food supplies to Denmark and Switzerland. Any supplies still needed in Germany will be forwarded from these centres. Communications and authentic information most difficult. Everything possible being done."

Victim of Influenza

HAMILTON, Ont., Nov. 29.—Herbert Dickinson, reeve of Glanford, and son of John Dickinson, former M. P., died here today of influenza after returning from his honeymoon. Mr. Dickinson was the candidate for Wentworth in a three-cornered fight in the last Dominion election, when Gordon C. Wilson was elected.

Part of Shell Plant Destroyed

TORONTO, Nov. 29.—Fire, the origin of which is unknown, broke out in the forge shop of the British Forgings shell plant at Ashbridge's Bay about 8 o'clock this morning and completely destroyed one of the buildings. The loss is about $250,000.

Found Guilty of Sedition

VANCOUVER, Nov. 29.—Alfstrom Nelson, a Norwegian fisherman from the steamer Celestial Empire, was found guilty in the assizes yesterday on charges of sedition. Members of the crew gave evidence that Nelson had declared Great Britain was responsible for the world war, that Nurse Cavell got "what was coming to her" as a spy, and that the Germans were justified in shooting Capt. Fryatt. Nelson had been rather roughly used at the time by his shipmates, who resented this line of talk. Sentence was deferred until the end of the assizes.

SAN JOSE, Guatemala, Nov. 29.—The epidemic of yellow fever which has been raging in Guatemala for several months has worn itself out.

CASTORIA For Infants and Children. In Use For Over 30 Years

Bears the Signature of Chas. H. Fletcher

The Daily Colonist

Established 1859.

The Colonist Printing & Publishing Company, Limited Liability.

1211-15 Broad Street, Victoria, B.C.

J. L. Tait, Business Manager.

Subscription Rates by Carrier:

Yearly $7.20
Monthly ..... .60

Subscription Rates by Mail:

To Canada, Great Britain, the United States and Mexico:

Yearly $6.00
Half-Yearly 3.00
Quarterly 1.50

All subscription rates payable in advance. Mail subscribers are requested to make all remittances direct to The Daily Colonist.

Subscribers in ordering change of address should be particular to give both Old and new addresses.

Saturday, November 30, 1918

FOR RETURNED SOLDIERS

A practical scheme directed towards the re-establishment of returned men in civilian life is now being worked out by the Invalid Soldiers' Commission, the local branch of which has offices in the Central Building. Briefly the plan is to discover what openings there are for returned men and what openings there will be in the future. Every industry and business house and office in the city is being visited with a view to details being secured as to the present staff, the existing vacancies, the number of positions being held for men serving overseas and what prospects there are for additions being made to the personnel. Wherever the inquiries have been made they have been received with sympathy. Business men and employers generally have heartily endorsed the creation of what amounts to an employment bureau under such auspices as the Invalid Soldiers' Commission.

In the undertaking now afoot the employers of labor and of help of any description in offices, industries and business houses can co-operate by notifying the Invalid Soldiers' Commission when vacancies occur. The desire in view is to provide men that will fit into such vacancies, and indeed that is the objective of the returned soldiers themselves as they do not wish to receive work for which they are unsuited. The members of the I.S.C., in the inquiries they are making, ask, in all cases where returned soldiers are employed what have been the experiences with them. In only two instances have there been doubtful reports; otherwise, the utmost satisfaction has been expressed with the work of the returned men, and, from the number of firms already canvassed, it seems there has been only one per cent of failures among the returned soldiers employed. This is an abnormally low percentage.

The new development in the activities of the Invalid Soldiers' Commission deserves hearty support. It may be the means of Victoria solving her returned soldier problem more speedily than other centres of population. That will be the case if the employers make up their minds to do everything within their power to co-operate. The Invalid Soldiers' Commission throughout Canada is adding employment bureaux to its activities and the enterprise it is showing should be fruitful of the best results.

CIVIC GOVERNMENT

A municipal administration composed of men endowed with business ability, initiative, enterprise and expert financial knowledge can prove a factor of the highest value to the community during the time of reconstruction that is ahead. To secure a mayor and aldermen answering these requirements the public will have to take an active interest in municipal problems. There is no form of government that enters more intimately into the domestic life of a community than a municipal administration, and yet, year after year, the people of this city have regarded with a certain amount of indifference not only the civic problems by which we have been perplexed but the ability of the men elected to office whose duty it is to find a solution. The New World has many activities upon which to pride itself, many in which it is leading civilization, but municipal government is not one of these. The reason is because there has been too languid an interest shown by the people themselves in the problems that most nearly concern them.

The Reeve of North Vancouver, who was last year's president of the Union of British Columbia Municipalities, in the course of his presidential address at the annual convention held at Penticton in September last drew attention to the financial condition of municipalities throughout the Province. He said it was absolutely impossible to carry on under the present system of taxation. No municipality, he said, can collect only an average of 40 to 60 per cent of the money owing, and keep on paying out 100 cents in the dollar for what it owes—and live. This is what has been happening, not only in Victoria, but elsewhere in British Columbia. To meet the yearly deficit, because of uncollectable taxes, municipalities have tried the expedient of temporary borrowing against arrears of taxes, either by treasury notes or otherwise, but any such methods are only postponing the evil day. Municipalities must be placed on a basis where they have an assured income. They must levy taxation in such a form and draw it from such sources that it will be collectable. They must provide for wasting all indebtedness as it falls due and, under existing conditions, it would be a wise precaution to devise a programme whereby the municipal debt can be steadily decreased. That cannot be arranged for until the sources of taxation are so increased that the burden can be partially removed from the land which for many years past has been unable to meet the levies made for municipal purposes.

At the same time a city, and in this instance we are speaking of Victoria, should have definite policies for upbuilding, for making civic conditions such as will lead to increased population, to the growth of industry and the development of social and business prosperity. These are the duties of a civic administration if it wishes to add to the resources of its exchequer. Our municipal government in the past has confined itself too much to purely administrative routine, forgetting it has other obligations, which may not be legally defined but none the less exist in any community where the desire is to promote the common welfare. More now than ever before there is a duty before our municipal government and that is to play its part in the era of reconstruction. The Dominion and the Provincial Governments have agreed to do what they consider will meet the situation but their efforts may be defeated if there is municipal apathy at a time when there is vital necessity for all round co-operative effort. We would like to see our municipal council take the lead in all policies for civic betterment instead of being a sleeping partner in steps taken to promote prosperity. The initiative should come from the people's elected representatives and it should be unnecessary to have to follow a system of prodding them into action. To this end men of initiative and enterprise are needed to conduct our municipal affairs, and especially those who will visualize, with far more liberality than ever before, what the duties of municipal government are.

To come from the sphere of generalities to concrete facts municipal government now has it in its power to aid in the problem of reconstruction by insuring an early commencement on a new harbor bridge, which is a vital necessity in view of the growing shipbuilding industry. The bridge by-law should be ready to be voted upon at the forthcoming municipal election. It has been discussed for years and it is no credit to the business acumen of the present or preceding councils that the undertaking is not now under way. The excuse no longer exists that such an expenditure would be unjustified in war time. All the parties concerned in the building of the bridge can be brought together; in fact, there never was a time when they could not. The construction will find employment for some hundreds of men. The bridge, when complete, will not only provide direct connection with Victoria West and Esquimalt and the city proper but it will also greatly facilitate work at the shipyards, as well as solving many transportation problems that have proved a source of delay and annoyance in the past. This is an initial step municipal government can take towards doing its share in meeting the difficulties of reconstruction. There are others we hope to mention at some future time.

We want men well equipped for the task that lies ahead of municipal government. Above all, what is wanted is optimism and a civic administration which will inspire the people with a belief in themselves. But we cannot have such a council unless the citizens wake up to the nature of the civic problems to be dealt with, and chose from among their ranks the men who can be relied upon to produce the best results when elected in office. In the past it has been mainly property owners who have taken an interest in civic affairs. In the future it should be, not only this class of citizen but everyone who has a stake in the community, for all should closely concern themselves with the welfare of the people as a whole. Co-operation in civic affairs will work wonders. If it is wholesale and sustained it will be the means of maintaining in office such a type of administration as will bring business methods, combined with enterprise and initiative, to bear upon the task of civic government.

The returned soldiers' organizations are on firm ground in requesting the Provincial Government in future to invite applications by advertisement for all vacant posts. That this should be done is the interpretation which the public have placed on the meaning of the Civil Service Act which is now in operation. Further it is specifically understood that where two applicants for a post have anything resembling equal qualifications the berth is to go to a returned soldier if one or other of them comes within that category. This is a principle that will receive instant popular recognition.

India's contribution in man power to the war was mainly responsible for the smashing victories won in Palestine and Mesopotamia. In proportion to her population the fact that 1,161,789 men were recruited, in addition to an army strength of 239,561 at the commencement of the war, may not seem much, but it must be remembered many of the natives of India do not belong to fighting races. In the cases of races which are known for their fighting proclivities the response was magnificent. Over 20 per cent of the male population of military age of the cis-frontier Pathans of the Northwest Frontier Province joined the army as fighting men between August 19, 1914, and August of this year. In the case of the Ghurkas the percentage was over 17, of the Sikhs over 16, of the Garhwalis and Punjabi Musulmans both over 10, of the Jats 9, and the Dogras 8. In addition immense monetary aid was given by the Indian Princes whose loyalty to Britain was never more clearly demonstrated than during the war.

EULOGIZES EFFORT OF PROVINCE IN WAR

Premier Lloyd George Expresses Gratitude of Empire for Spirit and Devotion of Province in World Struggle.

Premier Oliver's recent cable to the Right Honorable Lloyd George, Prime Minister of Great Britain, forwarding the congratulations of the people of the Province on the occasion of the conclusion of hostilities, has brought the following reply from the British Leader, whose message reached here yesterday:

"I was gratified to receive your message of congratulation on the success of the Allied arms. The people of British Columbia have given memorable proof in the great struggle of their fine spirit and devotion, which will long be remembered with pride by the Mother Country."

LETTERS TO EDITOR

Toronto's Base Hospital

Sir,—In your issue of Saturday appears a letter from H. J. Symons regarding the base hospital in Toronto. It seems that Mr. Symons' son received good treatment while he was there; in that case he has no kick coming, but there a lot of other fellows who have been in the base hospital and have been far from well treated. It is very foolish for him to say that anybody who runs down the base is crazy. I put in nearly four months there myself, and I would much prefer being in gaol. There was supposed to be between 800 or 900 men in there at that time, and everyone that I talked to seemed to be of the same opinion.

If Mr. Symons' son is going to start "pushing it down the throats of the people who said it," referring to the uncomplimentary remarks about the hospital, he is likely to have quite a steady job, and it is quite probable that it will be the means of getting him back to his beloved base hospital.

ED. H. LITCHFIELD.

2523 Government Street, Victoria, B. C., Nov. 24, 1918.

Dr. David Donald, one to the well-known local practitioners of pre-war days, was one of the first post-war contingent to reach Canada on the Aquitania recently. The following other soldiers are westbound: District No. 11—Lieut.-Col. D. Donald, Captains W. A. Dawe, E. S. Morgan, T. C. Pennie, W. W. Wood; Lieuts. G. R. Clark, J. E. Elkins, C. C. Fry, G. S. Ford, S. H. Gilmour, P. J. Howatson, G. C. Hopper, G. Oxbury, James Smith, J. A. Smith, T. Tynder, W. Dorin, W. A. B. Garrard, Captain J. H. Gillespie.

To America

Great Daughter of a Mother-love, mature and free,
Married unto Liberty,
Cleave, as is meet, to thy new love and share it with none other.
But in that new experienced ecstasy, forget not now thy Mother!

And be not weaned away by reason of a former strict restraint—
'Twas but a royal Hunnish taint.
Open wide thine heart and welcome her who bleeds—
Nay, who has bled for four long years, and saved thee by her deeds!

The glamor of a foreign league, the thrill of foreign history joined with yours
In foreign-helped successful wars—
'Tis great; 'tis good, forget it not; cherish it with deep sincerity.
But let not sentiment o'erstep "the tie that binds" in blood-related verity.

The Mother-love still lives, 'tis ever aiming at thy heart.
Free Daughter, play the daughter's part!
Cast far away misunderstanding or remembered hate—
'Tis now no longer '76, for decades, past and dead, have buried deep that date!

We rise to newer things—to greater World-relationship,
Let "Mother-love" be ever on thy lip.
We are one blood, one tongue, one life, one Nationality,
Than let our intercourse be brought to deep reality!

We two—America and England—must stand as guardians of the World—
To keep the flag of "Liberty" unfurled!
Then let us stand so close, so true, so splendidly agreed,
That wars will cease in all the World, and men enjoy the rights of men—free and forever freed!

—F. E. Aitkins.

FIFTY YEARS AGO TODAY

(From the Daily Colonist of November 30, 1868).

Amoor Prairie Lands—The following significant paragraph appears as a cable dispatch in the New York Herald: "The British Government declines to recognize the rights claimed by the Hudson's Bay Company in the territory between Canada and the Pacific Coast."

Sisters of St. Ann—A notice in the Government Gazette of Saturday states that Her Majesty's Principal Secretary for the Colonies has been unable to advise Her Majesty to sanction the Ordinances to incorporate the Society of the Sisters of Saint Ann, of Victoria, British Columbia, for educational purposes. The objections are not stated.

Flannelette Gowns, Slip-over and High-Neck Styles. Price, $1.75

Gordons

739 YATES PHONE 5510

Warm Flannelette Gowns in High-Neck Styles. Price, $1.25

Women's Serviceable Winter Coats Reasonably Priced at $19.50, $25.00 and $35.00

Come in today and view this display of stylish Winter Coats. It is undeniably one of the best we have offered for years. No matter how critical you may be, you will find here a Coat that becomes you admirably, and that satisfies your ideas of style, reasonably priced at $19.50, $25.00 and $35.00.

Attractive Winter Coats at $19.50

Coats in the newest Autumn modes, well made. Every feature emphasizes them at better than usual value. They are fashioned of wool chinchilla and tweeds, in various colors and mixtures.

Storm Tweed Coats at $25.00

A collection of Tweed Coats that cannot be resisted for their good style and their adaptable serviceability. A complete range of the newest and smartest styles, shown in attractive checks, plaids and plain colors.

Handsome Winter Coats at $35.00

A most interesting range of stylish Coats, developed from tweeds, velours, plush, chinchilla and pony cloth. From the tip of their smart collars to the sweeping hem they spell warmth and Winter comfort. All sizes. Priced at $35.00.

—Coats, First Floor

Worthy Values in Women's Warm Winter Underwear

WOMEN'S VESTS AND DRAWERS

Women's Heavy Ribbed White Cotton Vests, in Dutch neck, half sleeve; high neck, long sleeves; sizes 34 to 40. Priced at 65c.

Drawers to match, in open and closed style, knee and ankle length; all sizes. Priced at, pair, 65c.

Fleeced Cotton Vests, in good quality, V-neck, long sleeve. Prices, $1.00 and $1.15.

Drawers to match, in open and closed style, ankle length. Prices, $1.00 and $1.15.

Fine Light-Weight Wool Vests, low neck, short or sleeveless style. Price $1.75.

Heavy Ribbed Wool Vests, high neck, long sleeve, cream and natural. Price $2.50.

Drawers to match, open and closed style, ankle length. Priced at $2.50.

WOMEN'S COMBINATIONS

Heavy Cotton Combinations good quality, low or Dutch neck, short or half sleeve, ankle length. Price $1.50.

Harvey's Pure White Combinations in three styles, low neck, no sleeve, knee; low neck, short sleeve, knee, also Dutch neck, half sleeve, ankle; sizes 34 to 44. Prices, $2.50 and $2.75.

"Forest Mills" Combinations, perfect fitting garments, and made in medium and heavy quality, low neck, short or sleeveless style, ankle length; also Dutch neck, half sleeve, ankle; size 36 to 44. Price, $3.00 and $3.25.

CHILDREN'S SLIP WAISTS

Children's Plush Slip Waists, in white and natural; sizes 18 to 28. Prices, 50c and 60c.

Children's Sleeping Suits, in white and natural. Prices, $1.00 up to $1.50.

—Underwear, Main Floor

A Remarkable Sale of Beautiful Velvet Shapes and Ready-to-Wear Hats Today at $3.95

Worth From $5.00 to $9.50

Just received another big shipment of beautiful Velvet Shapes and Ready-to-Wear Hats, in black and colors. These we acquired by special purchase, and are extraordinary value at $3.95. They are styles to suit misses, women and matrons. Worth from $5.00 to $9.50. On sale today at $3.95

—First Floor

A Seasonable Display of Fine All-Wool Blankets

We are showing a large stock of Wool Blankets. These goods are manufactured from high-grade, reliable woolen yarns, and will give splendid wear and satisfaction. The values are exceptionally good. In fact, we are offering these Blankets at less money than the wholesale today. Every pair first-grade Blankets.

Wool Blankets, made from high-grade yarns. A good serviceable blanket, in size 64 x 82. Weight, 7 lbs. Per pair, $12.50.

Wool Blankets, finer grade, exceptionally soft wool, in size 64 x 84; weight, 6 lbs. Per pair, $12.50.

The same quality in size 72 x 84; weight, 7 lbs. Per pair, $16.00.

Size 78 x 86; weight, 8 lbs. Per pair, $18.00.

Wool Blankets—Superfine Wool Blankets, made from fine soft grade yarn, size 68 x 86; weight, 8 lbs. Per pair, $20.00.

Size 70 x 90; weight 9 lbs. Per pair, $22.50.

Size 72 x 92; weight, 10 lbs. Per pair, $25.00.

Grey Blankets—Splendid wearing quality.
Size 56 x 76; weight, 6 lbs., $6.75.
Size 60 x 80; weight, 7 lbs., $7.75.
Size 64 x 84; weight, 8 lbs., $8.75.

EXCEPTIONAL VALUES IN COTTON-FILLED AND EIDERDOWN COMFORTERS

Comforters filled with fine sanitary white cotton, covered with good quality silkoline, with satin panel effect in light floral designs; size 60 x 72. Each, $3.50.

Eiderdown Comforters, with good sateeen coverings, 60 x 72. Each, $11.00, $13.75 and $15.00.

Elderdown Comforters, McLintock's, with sateen coverings, in dainty patterns; size 66 x 72. Each, $15.75, $17.50 and $21.00.

Four Special Values in P.C. and D & A Corsets

A model made from good quality white coutil, medium bust, long skirt, extra abdominal support, four strong hose supports; sizes 20 to 26. Price $1.25.

Another style, made of heavy white coutil, low bust, long hip, well boned, graduated clasp, lace trimmed, four hose supports; sizes 19 to 26. Price $1.50.

A model for the average figure, made of splendid quality white coutil, medium bust, long skirt, free hip, embroidery trimmings; four hose supports. Exceptional value at $2.00.

Another style developed in heavy white coutil, low elastic bust, free hip, long skirt, neatly finished; four strong hose supports; sizes 20 to 25. Price $2.50.

Brassieres, made of good quality white cotton, V-shaped neck, lace trimmings, front fastening, splendid fitting; sizes 34 to 42. Extra special, 50c.

Reg. $1.25 Brushed Wool Scarves, Today 79c

Here's a timely bargain. Attractive Brushed Wool Scarves, suitable for either women or children, shown in ground shades of pink, Nile paddy, blue, yellow, red and old rose, with stripes of contrasting colors; also white with black stripes; length, 52 x 9. Regular $1.25. Special today, 79c.

—Main Floor

Reg. 25c Khaki Handkerchiefs, Today 19c

Mercerized and Cotton Khaki Handkerchiefs of nice quality, in size 18 x 18 inches, with ¼-inch hem. This is an excellent opportunity of securing your supply for Christmas and New Year parcels overseas. Regular 25c. Special today only, each, 19c.

—Main Floor

Reg. $2.50 English Cape Gloves Today $1.79

A bargain price in English Cape Gloves in dark tan, with heavy pique sewn seams and one dome fastener at wrist. Stocked in all sizes. Regular $2.50 value. Special today, per pair, $1.79.

—Gloves, Main Floor

SANTALAND Will Open To-Day

Come with the Children and see this display of Playthings. Santa Claus will be present in person to meet the boys and girls of Victoria and district. Wireless reports Santa Claus will arrive in Santaland at 3 o'clock this afternoon, so write out what you want for Christmas and give it to Santa Claus personally, and don't forget to put your name and address on your letter.

SANTALAND

this year is stocked full with an endless variety of high-grade Toys for young and old. There is something for every boy and girl. The special feature of our display is the large assortment of Canadian-made Toys, a big proportion of which is made in B.C. Come and see the Toys we make in Canada.

We will gladly reserve any article for Christmas delivery.

Dark Green Window Shades Today 69c Each

These are worth $1.00 each from the factory at present. Today you can buy at this reduced price. A good dark green opaque shade, mounted on reliable rollers. Only a few dozen left to sell at this price. Size 37 x 68 inches. Worth $1.00 each. Today, each, 69c.

—Shades, Second Floor

Regular $1.39 Washable Rugs Today 98c Each

Fifty of these taken from our regular stock and marked at this special price for today's selling. Pretty mottled centres, with band borders. Splendid washing and endless wearing Rugs, suitable for bedside, kitchen or bathroom use. A good large size, 26 x 50 inches. Fringed and reversible. Regular $1.39. Today, each, 98c.

—Rugs, Second Floor

Butterick Winter Quarterly Now in

Settling the dress problem is an easy matter when you have this splendid book on hand, for it has seventy pages of the most fascinating styles, and you will be sure to find something that will be especially pleasing to your taste.

The styles show distinction with simplicity, where a little material goes a long way.

Dresses and blouses for all occasions are shown in abundance, also Winter coats, coatees, wraps and smart suits.

Get this book at our Butterick Pattern Department today.

Price 25c, with Coupon good for 15c on any Butterick Pattern, or 10c without Coupon.

—Patterns, Main Floor

Offering Exceptional Value in Penman's Cashmere Hosiery

Women's Fine All-Wool Cashmere Hose, full fashioned, elastic top, spliced heels and toes; black; sizes 9, 9½ and 10. Exceptional value. Pair, $1.75.

Women's All-Wool Cashmere Hose, in light, medium and heavy qualities; full fashioned, garter tops, double soles; black; all sizes. Today's value, $1.50 pair. Price, pair, $1.25.

Women's All-Wool Cashmere Hose of fine quality, full fashioned, elastic tops, spliced heels and toes; black; all sizes. Regular $1.25 values. Price, pair, 90c and $1.00.

Women's Cashmerette Hose, in black and cream, including O.S. sizes, made with elastic tops, spliced heels and toes; all sizes. Splendid value, pair, 65c.

Women's All-Wool Cashmere Hose in out sizes, full fashioned, made with extra wide elastic tops, spliced heels and toes; black; sizes 9½ and 10. Price, pair, 85c.

Boys' Heavy Worsted Hose, in 4-1 rib. A good wearing school hose, in sizes 7½ to 10; black. Per pair, $1.25.

—Main Floor

See Our Centre Window for Specials

Ladies', Misses' and Children's Boots, $1.65 to.....$1.95
Men's Black Neolin Sole Boots.....$6.00
Men's Storm Calf Waterproof Boots.....$6.00
Men's Working Boots.....$5.50
Ladies' Button Boots, worth $10.00, for.....$6.00

Maynard's Shoe Store
Phone 1232 649 Yates Street
"Where Most People Trade"

Saturday Specials

LOOSE MUSCATELL RAISINS Per lb.	15c
LOCAL STORAGE EGGS Dozen	60c
LOCAL FRESH EGGS Dozen	$1.00
ROWAT'S WORCESTERSHIRE SAUCE Bottle	10c
ARMOUR'S EXTRACT BEEF Jar	50c
NORWEGIAN SARDINES Tin	25c
MENIER'S COCOA Tin	15c
SUN-KIST ASPARAGUS Tin	25c
LARGE GREEN ASPARAGUS Tin	40c
ROYAL BAKING POWDER ½-lb. tin	25c

DIXI ROSS'
CANADA FOOD BOARD LICENCE 8-17620
"Quality Grocers" 1317 Government Street

Think It Over—
Brownies for the Kiddies
Kodaks for the Grownups
Make a Christmas Gift with pleasure all the year round. Let Us Show You Them
IVEL'S PHARMACY
1200 Douglas Street Corner View St.

EXCHEQUER COURT HAS HEAVY CASES

Expropriation of Halifax Graving Dock and Claim of Sir Charles Ross are Prominent on Docket.

OTTAWA, Nov. 29.—A number of cases of more than ordinary interest, including, it is understood, several matters arising out of the termination of the war, will engage the attention of the exchequer court of Canada during the next few months.

One of the most important of these is expropriation proceedings, of which notice has been given by the Dominion Government, in connection with the taking over of the Halifax graving dock. The Government in its case is asking the exchequer to fix the value of the graving dock and lands at a sum not exceeding $1,100,000.

The graving dock company has not filed its defence, but it is understood the claim will be advanced that the value of the graving dock is an amount greatly in excess of the value placed upon it by the Government.

The biggest case to come before the Exchequer Court in the near future, however, is the claim of Sir Charles Ross for an amount exceeding $18,000,000 for the taking over of the Ross rifle factory at Quebec and incidental damages in connection therewith. In this connection the interesting statement was made that it was the intention of the Government to have the Exchequer Court fix the amount to which Sir Charles is entitled, but the latter forestalled the Government's contemplated action by filing a position of right with the Secretary of State, the effect of which will be that the Government will be the defendant in the case. This case has not yet formally reached the Exchequer Court, the necessary fiat not having been issued by the Secretary of State, who acts on the advice of the Minister of Justice.

CANADIAN CASUALTIES

OTTAWA, Nov. 29.—Today's casualty list includes the following officers and Western men:

Infantry
(Accidentally Killed)
Lieut. C. R. Mundy, Australia.
Artillery
(Died)
Lieut. P. B. Stairs, Halifax.
(Ill)
Major William E. Stacey, Halifax.
Mounted Rifles
(Repatriated)
Capt. F. Howley Wilson, Ireland.
Forestry Corps
(Died)
Pte. John Waddington, Michel, B.C.
Railway Troops
(Ill)
Pte. V. A. Murray, Marpole, B. C.
Services
(Wounded)
Pte. M. H. Perkins, Vancouver.

WASHINGTON, Nov. 29.—President Wilson today received Jacob Theodore Cremer, new Minister from The Netherlands, and accepted his credentials.

Dover Barrage Continued

LONDON, Nov. 29.—The Secretary of the British Admiralty denies the statement that appeared in a portion of the press to the effect that the Dover barrage had been removd.

Have you seen Macey's Christmas Cards? Best ever and different. 5c up. 617 View.

MILK PRODUCERS RAISE THEIR PRICES

VANCOUVER, Nov. 29.—Following a meeting of the directors of the Fraser Valley Milk Producers' Association, which brings in about 90 per cent of the city's milk supply, Manager E. G. Sherwood announced that, effective on Sunday, the price to distributors would be raised from $3.12½ per 100 pounds on a basis of 3.8 per cent to $3.62.

The last milk advance was in August last, when the price went up 38 cents to 3.12½, and consumers were sold tickets at 7 for $1. With the new advance the consumer will receive no more than six tickets, according to retailers consulted. The added cost to the distributor works out on a basis of one and a quarter cents per quart.

TOWN OF DOVER WAS IN DANGER

Fire on Monitor When Harbor was Crowded With War Vessels Threatened Destruction of Whole Place.

LONDON, Nov. 29.—(Canadian Press Dispatch from Reuter's, Ltd.)—The latest batch of interesting wartime happenings, now released for publication, contains a story of how Dover narrowly missed being destroyed just prior to the last Belgian offensive.

The harbor was packed with war vessels of all descriptions, including four monitors about to start out for the Belgian coast to co-operate with the land offensive. Suddenly an explosion shook the town, and soon it was discovered that monitor Glatten was furiously ablaze in the harbor.

It was said that Admiral Keyes boarded the Glatten, and, realising the catastrophe that would result if the Glatten's magazines exploded, ordered air raid sirens to be blown to clear the streets. Orders were also given to sink the Glatten.

The destroyer Broke succeeded in hitting her with three torpedoes in that part of the Glatten which was away from her magazines, thus sinking her and saving Dover.

FORCE FOR SIBERIA WILL BE SENT OVER

OTTAWA, Nov. 29.—The Canadian expedition to Siberia is going forward to its destination. The Government has so decided, and instructions to that end will issue. Since the armistice was signed there have been doubts as to its effect on the expedition, and cables with the War Office have been exchanged.

On the strength of advices which have been received the force still remaining in Canada will be dispatched as soon as possible to join the advance party already there and another section now en route. Certain conditions will apply, however, Any member of the force who wishes to return will be free to do so at the expiration of a year from the signing of the armistice.

In the meantime it will be decided whether, as a matter of policy, the whole force should longer continue.

Will Investigate Food Prices

CHICAGO, Nov. 29.—Heads of the big packing companies, with other leaders in the food industry in Chicago and the nation, will be invited to tell the United States District-Attorney, and probably a Federal Grand Jury later, what they know about the present high prices. Assistant District-Attorney Frederick Dickinson, who is in charge of the inquiry, declared that his investigation would be sweeping.

Stylish Winter Coats
$19.75 to $49.50

For those who desire a moderate priced Coat, we have a wide range of styles, materials and colorings to select from. The materials are mostly velours, blanket cloths and novelty weaves, in all the season's popular colorings. They are smart models, having all the style features that are worth while, many of them showing collars of generous proportions, which, in many instances, close around the neck like a muffler. Coats that will give a maximum of warmth and service, and splendid values at the prices asked for them—$19.75 to $49.50.

Latest Fall Millinery Styles
Scurrah's LIMITED
725-730-734 YATES ST. Tel. 3662
The New Coat and Suit Styles

Misses' Winter Coats

These Coats are specially suitable for present wear, having smart wrap collars. Velour cloths and tweeds. 16, 18 and 20-year sizes. All reasonably marked. $15.00 up to $30.00
Girls' Serge Dresses—10 to 16 year sizes.
Corduroy Velveteen Dresses—Up from.....$5.00
Separate Navy Kilt Skirts—Up from.....$1.95 (2-to 12 year sizes)
We call your attention to our large stock of
MILLINERY
HOSIERY
UNDERWEAR
INFANTS' OUTFITS
Seabrook Young
Cor. of Broad and Johnson Sts. Phone 4740

When You Are Offered Something for Nothing LOOK OUT!

We only claim to give satisfaction, and that unreservedly.
PACIFIC MEAT MARKET
HARRY SKUCE

LEGS PORK AT	35c	PRIME ROLLED Roasts BEEF	35c
SHOULDER PORK AT	35c	RUMP ROASTS BEEF	35c
LEGS SPRING LAMB	42c	POT ROASTS AT	24c
SHOULDERS SPRING LAMB	30c	BOILING BEEF AT	25c

It's the Quality That Counts
902 Government St., Next Post Office Phone 72
Canada Food Board Licence No. 8-7910

Our Specialty Is Coffee Cake

Delicious for breakfast or supper. Just warm or toast. Per dozen.....30¢
We Have a Large Quantity of Holly Boxes, just the thing for mailing. Each.....5¢
THE NOVELTY STORE
Victoria's Palace of Sweets
Phone 5360 Corner Blanshard and Fort Streets
Canada Food Board Licence, 11-971

Hamsterley Farm

Chocolate Ginger at $1.00 a Pound
Come for Our Live Wire Fruit Cakes
Hamsterley Farm Store
Government St.
Where the Boats Go Round

ANOTHER PROMOTION FOR LOCAL ARCHITECT

Rank of Captain and Adjutant Given Ralph Berrill, Who Left Here With Elliott's Horse—In Worcestershire Regiment.

News of the promotion of Lieut. Ralph Berrill, who left Victoria in 1914 with Elliott's Horse, was received recently by Mrs. Berrill, the officer's wife, who lives at 1828 St. Ann Street. He has been made captain and adjutant of the Worcester Regiment.

Captain Berril came to Victoria from England about five or six years before the outbreak of the war. He will be remembered by many Victorians as one of the prominent architects of the city in the days before 1914. Leaving with Elliott's Horse, he enlisted in 1915 in the ranks of King Edward's Horse. By hard work and dogged application he soon rose through the various ranks to be squadron quartermaster-sergeant in the well-known he regiment, and ultimately he entered the officers' training corps to qualify for a commission. He passed his examination with distinction and was gazetted as second lieutenant to the Worcester Regiment in September, 1917, leaving for France in the following March. From this time forward all technical qualifications were utilised to the fullest extent by the Imperial authorities, and he was placed in charge of important construction work having to do with the care and housing of troops during their advance through the devastated provinces of France and Belgium.

Captain Berrill was a member of the firm of Percy Fox & Berrill, of this city, and his promotion to his present rank of captain and adjutant will afford his many friends here the greatest satisfaction.

CHAPLAIN WRITES TO BEREAVED PARENTS

Mr. and Mrs. C. Gold Receive Letter Concerning Death of Their Youngest Son, Sergt. Frank Gold.

The following letter has been received by Mr. and Mrs. C. Gold, of 618 Toronto Street, from Capt. the Rev. Malcolm N. Omond, chaplain of the 5th C.F.A. Brigade, France, the information concerning their son, Sergt. Frank Gold, the youngest of three soldier sons, who was killed in action the early part of October. Sergt. Gold, it will be recalled by his friends, left with a draft of the 5th Regiment in October, 1915, and gained his stripes on the field in recognition of the courageous and soldierly spirit which he showed in the two and a half years or more that he had been in the fighting line.

Captain Omond writes as follows:

"Permit me to offer you respectfully my profound sympathy with you in your bereavement through the death in action of your son, Sergt. F. Gold (Military Medal), of the 33rd Battery, Canadian Field Artillery. Your boy met his death at the Battery position on September 29th. It will be a satisfaction to you to know that he was spared all suffering, death coming to him instantly. He was buried on the following day at a British Military Cemetery which is now far behind the line. I conducted the burial service, and can assure you that full honours were paid deceased.

"I realise that my words cannot atone for your loss. But they can assure you of the sincere sorrow of all who knew your boy and of their sympathy with you in your grief. Sergeant Gold was regarded as one of the best and most useful men in his battery, and had won the respect and esteem of his officers and comrades alike. He is being sorely missed in these important and critical days."

The letter was dated October 6. Sergt. Gold was only twenty years of age. Two brothers also have gone overseas to serve since 1914.

WASHINGTON, Nov. 29.—Price restrictions on bituminous coal may be removed by the fuel administration within two weeks. Fuel Administrator Garfield said today he hoped to cancel the price regulations not later than the middle of December.

FINED FOR ISSUING FALSE CERTIFICATE

REGINA, Nov. 29.—Rev. Claus Peters, of Herbert, Sask., was found guilty of having falsely issued a certificate of membership in the Mennonite Church to William Wiebe, in order that the latter might escape military service, and was fined $200 and costs, amounting to $149.

Gerard Ens and Bishop Towes, of Rosthern, Sask., of the New Jerusalem Church, testified that accused belonged to their church, which had no relation with the Mennonite Church and had entirely different tenets.

Peters, on his own behalf, admitted he was a minister of the New Jerusalem Church, but contended that it was merely one sect of about 16 to which Mennonites belonged.

Whiskey Smugglers Caught

SEATTLE, Nov. 29.—After being trailed for three days by the revenue cutter Scout, the steam schooner F. S. Loop, property of the Loop Lumber Co., of San Francisco, was seized as she docked at the Standard Oil Company's wharf, and 100 cases of whiskey, said to have been concealed behind false partitions, were declared contraband, and 17 officers and members of the crew were arrested. The entire ship was placed under a heavy provost guard.

A Dollar sent East never comes back. See that this label is on your Printing.

SENIOR

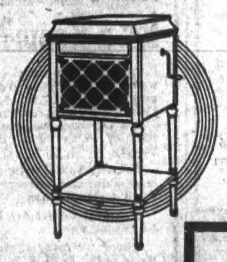

YOUR CHANCES ARE LESSENING

to secure an Edison Diamond Phonograph on these terms

We Guarantee that the Edison we deliver to your home is Mr. Edison's very latest, including a GENUINE DIAMOND STYLUS REPRODUCER
Think of it! A real Diamond. No needles to change.

SPECIALS

Edison Senior.....$32.00 Cash, $10.00 per Month
Edison Medium.....22.00 Cash, 8.00 per Month
Edison Junior, 12 selections..10.80 cash, 7.00 per Month
Unbreakable Records. No Needles to Change.

MEDIUM

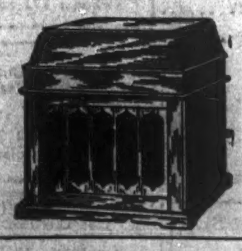

SPECIALS END TODAY, NOV. 30
SEE OUR WINDOWS

KENT'S EDISON STORE

1004 Government Street. Phone 3449

JUNIOR

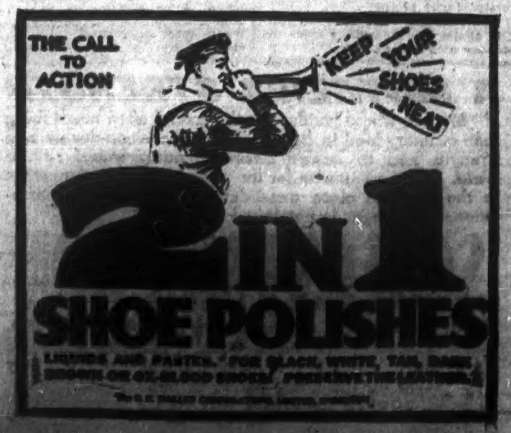

REMOVAL SALE OF USED CARS

1. STUDEBAKER, 7-passenger; just repainted and overhauled. A bargain..... $550
2. JACKSON, 5-passenger; revarnished and in good condition..... $400
3. OVERLAND, 90, model 1918; as good as new. Here is a real buy..... $1,250
4. CHALMERS, 7-passenger, 1917, electric lights and starter; a good looking car... $1,000
5. DODGE, 5-passenger; in perfect condition..... $1,000
6. CHEVROLET, 1917 model; as good as new, all good tires, with spare..... $850
7. Come in and have a demonstration.

THOMAS PLIMLEY

Cor. Broughton and Gordon Sts., opp. Broad, Phones 697-698

Canadian Food Board Licence 8-947

Read Kirkham's Daily Food Bulletin

The best of food, including Meat, Fish, Groceries, Provisions, Bakery Goods, Fruit and Vegetables at the lowest price.

Special Today in Meat Department

Shoulders Local Lamb, per lb... 30c
Legs Local Lamb, per lb.. 40c
Cambridge Sausage, per lb.... 33c
Prime Ribs of Beef..... 32c
And Cowichan Dairy Fed Pork

Special Today in Grocery Department

Waffle Syrup—Just as good as maple syrup, but half the price. Regular 55c per tin. Special.. 44c

Special Today in Confectionery Department

Rich Nut Fudge, reg. 45c per lb. Special, per lb..... 32c
Baker's Sweet Chocolate, Reg. 10c a cake. Special, 4 for.. 26c

Fine Large Bananas, at., per doz..... 25¢
Jap Oranges, per box... $1.10
Robin Hood Porridge Oats, large drum..... 24¢
Reception Baking Powder, 12-ounce tin..... 24¢
5-lb. tin..... $1.24
Our Special Blend Tea, 3 lbs. for..... $1.29
Finest Local Potatoes at, per sack..... $2.10
Northern Spy Apples at, per box..... $1.25
Blue Ribbon Tea, per lb... 59¢
Vantoria Peas, large and tender. Per tin..... 15¢
Pastry and Bread Flour, 10 lbs. for..... 74¢

H. O. KIRKHAM & CO., LTD.

VICTORIA AND VANCOUVER

PHONES: Grocery, 178 and 179 Fish and Provisions, 5520 Delivery, 5522 Meat, 5521

KIRK'S MOTOR TRUCKS ARE PERFECT

Always dependable. Quick service. No long waits on the road. By the hour, day or contract.

PRICES REASONABLE

KIRK & CO., LTD.

1212 Broad Street Phone 139

Victoria Must Lead—Buy Victory Bonds

COLLEGIATE SCHOOL

1157 Rockland Ave. Phone 5933L or 62. Victoria, B.C.

Private day and boarding school for boys. Small classes. Careful supervision. Gymnasium. Cadet Corps.

Boys prepared for University Examinations, etc. Preparatory class for small boys.

Christmas Term Commences Thursday, September 5th, 1918

Principal, A. D. MUSKETT, ESQ.

For prospectus, giving full particulars, apply the Principal.

Saanich Woman's Institute—A meeting of the West Saanich Woman's Institute will be held at the West Road Hall on Tuesday afternoon, December 3. Plans for the carnival to be held on December 14 will be discussed. All members are urgently requested to be present.

Model School Reopens—The Normal Model School will reopen on Monday at 9 o'clock.

Preparing for School Opening—Yesterday forenoon Mr. H. Charlesworth, principal of the George Jay School called his teachers together to arrange classes and to make plans for the work of the school during the few weeks of the term that remain. After spending an hour together, the teachers adjourned, hoping to meet each other and their classes again on Monday morning.

A MOTHER'S STRENGTH

Mother, whose hands rock the cradle, often needs more than ordinary food to help maintain the blood-quality and strength and to *assure adequate nourishment to the child.* It is as unwise for the mother, as it is dangerous to the child, to place dependence upon alcoholic stimulation, for strength is not found in alcohol.

SCOTT'S EMULSION

of purest cod liver oil, *absolutely free from harmful drugs,* is mother's true friend, in that it performs a two-fold duty. *Scott's* is tonic-nourishment, particularly fitted for the trying period of motherhood.

SCOTT'S EMULSION BUILDS UP STRENGTH.

KEWPIE CORNER

By Rose O'Neill

To save for Thrifty Stamps this Kewp
Now cuts his bills in two,
And if it's not too personal
I fain would ask—Do You?
The Kewp Who Sells Thrifty Stamps
(Order Now)

Copyright 1918, by Rose O'Neill.

CITY'S STATUS IS MUCH IMPROVED

Chairman J. J. Shallcross, of Tax Commission, Takes Ratepayers' Response as Sign of "Wonderful Change"

"We can feel sure now that the city's financial position has become unassailable," said Mr. J. J. Shallcross, chairman of the Local Improvement Commission, in a statement given to The Colonist yesterday.

The work of the commission is now nearing completion. The results of the tax collections this Fall in respect to arrears are exceedingly gratifying to the commissioners, who give full credit for the showing to the Relief Act put through during the last session of the Legislature.

"The results of the City Relief Act have been beneficial beyond all expectations," said Mr. Shallcross. "The cash actually paid in under the alleviation clause is $377,000, according to the statement of the city treasurer. This includes $93,000 on account of one-tenth of $930,000, in process of liquidation under the ten-year plan.

"It may be fairly considered," continued Mr. Shallcross, "that the owners of the property affected will make every effort to pay the remaining instalments, in which case the city will this year have collected $377,000 and during the next nine years the balance of $837,000. These amounts aggregate nearly one and a quarter million dollars, which is not much short of the deficit in the sinking funds of the city at the end of 1917.

Almost Inconceivable

"It is almost inconceivable that, despite the war and the consequent financial stringency, such a result could be obtained, and we feel sure now that the city's financial position has become unassailable. In addition, it may be anticipated that the general improvement in conditions due to the termination of the war will still further tend to relieve the civic finances and any undue pressure upon the individual taxpayer.

"The arrears on over 2,000 lots that were delinquent a few months ago are now either paid up in full or are being gradually liquidated under the ten-year alleviation plan. As these represent over one-ninth of the total lots in the city, we have here a striking indication of the wonderful change for the better."

CHANNUKAH SERVICE AT THE SYNAGOGUE

Historic Jewish Festival of Thanksgiving for Victory to be Celebrated Here for First Time Tomorrow Night.

An historic Jewish festival, "The Feast of Lights," is to be celebrated on Sunday for the first time in Victoria, and through the courtesy of Major-General R. G. E. Leckie, G. O. C. of this military district, the Jewish troops of the city will parade to Temple Immanu-El, Blanshard Street and Pandora Avenue, at 7:30 o'clock that evening.

A more technical name for this thanksgiving service is Channukah. Although it is the first time that it has been observed here, it is an annual military service which was commenced many years ago by special royal mandate as an annual celebration of the anniversary of the victory of Judas Maccabeus over the Greeks some 2,000 years ago.

After the service on Sunday night the Jewish soldiers will be entertained by the community. The following Wednesday the Ladies' Auxiliary of the synagogue will continue the entertainment. A formal invitation has been issued to Jewish soldiers' families and their friends to attend this Channukah and thanksgiving service in special celebration of the victory of the Allies. Rev. Rabbi Friedlander will officiate and deliver the sermon.

OKANAGAN VALLEY SHIPS MUCH FRUIT

VERNON, B.C., Nov. 29.—Shipments of fruit and farm produce during the season from this district have amounted to 1,127 cars made up as follows: Fruit, 491 cars; mixed, 356 cars; vegetables, 225 cars; hay, 16 cars; livestock, 39 cars.

There still remains to be shipped a considerable quantity of apples, but this will all be disposed of before Christmas.

It is estimated that the cash returns for fruit alone will bring to the growers of the Vernon district the sum of $1,250,000 this year, an increase of about $250,000 over last year's business. The prices obtained ran to about 40 per cent in advance on those of 1917 for apples, and from 10 to 25 per cent higher on different varieties of soft fruits.

GREAT DEMAND FOR SAANICH FOLDER

Grand Trunk Wants a Thousand, Leaving Only One Thousand of Five Thousand Turned Out This Week.

A gentleman who has just arrived at Keatings from Manitoba and has rented a farm there has written to Miss Taylor, of the Development Association, for some of the Saanich folders which he saw discussed in the press. He wishes to send them to his friends in Manitoba.

A lady from Oaklands states that that city is full up with shipyard workers and there is not accommodation for all. To remedy this the city sanctioned a plan which was as follows: A committee of townsfolk went around the place in a house to house canvass and ascertained by questions whether the dwellings were housing all that they were capable of. When an empty room was located the owner was asked what rent he wanted for it. If he refused to rent the space the committee set a rent and filled it anyway. In this way the workers who were necessary for the building of ships were housed in a city that was supposed to be filled up.

The Grand Trunk advertising manager at Winnipeg has written to Miss Taylor stating that they could use one thousand of the Saanich new folders. This will leave only one thousand of the edition which was issued only this week.

The unexcelled educational facilities of this city are dealt with in the latest advertisement written by Miss Taylor for the B.C. Veterans' Weekly. The ad tells of the new High School, the Normal School, the public schools and the private boarding schools.

THE WEATHER.

Meteorological Office, Victoria, B.C., November 29, 1918.

SYNOPSIS

An important ocean storm now centred on the Northern Coast is spreading southward through the Straits and Sound. Mild weather is general in B.C., and is becoming so in the Prairie Provinces.

TEMPERATURE

	Min.	Max.
Victoria, B.C.	42	46
Vancouver	40	44
Kamloops	32	38
Barkerville	24	32
Prince Rupert	36	40
Atlin	24	34
Dawson, Y. T.	—32	—8
Calgary, Alta.	14	28
Winnipeg, Man.	10	24
Portland, Ore.	42	46
San Francisco, Cal.	44	50
Port Arthur	22	34
Pentiston	20	30
Nelson	32	36
Grand Forks	30	34
Cranbrook	10	28
Kaslo	26	36

TEMPERATURE FRIDAY

Highest	46
Lowest	42
Average	45

Minimum on grass, 41; rain, .01 inch; general state of weather, cloudy.

Progressive Whist Drive—A progressive whist and five hundred drive will be held on Thursday evening, December 5, at the Dallas Hotel, in aid of the local Humane Society. The committee is greatly indebted to Mrs. Aldrich for her kindness in arranging the entertainment, full particulars of which will be given later.

Cameron & Calwell Sightseeing Cars leave Dominion Hotel tonight 7:30 for Observatory. The heavens will be under observation. Cars leave Observatory 10:30 p. m. Fare $1 round trip.

In This Space You Always Find the Right Price Quoted

THIS IS THE ● SPOT

COPAS & YOUNG

Grocery Ad! The Goods Are Guaranteed

ROBIN HOOD ROLLED OATS Large carton..... 25c
VERY NICE LOCAL POTATOES 100-lb. sack..... $2.15
C. & Y. BREAD FLOUR The best flour made. 49-lb. sack... $2.85
NICE RICH FLAVORY TEA 3 lbs. for $1.30, or per lb..... 45c
MALTA VITA Per packet..... 10c
FANCY JAPANESE ORANGES Per box..... $1.15

ANTI-COMBINE COFFEE—Freshly ground as ordered. Per lb., 45¢ and..... 40c
CAPE COD CRANBERRIES Per lb..... 22c
FANCY RECLEANED CURRANTS Per lb..... 32c
PEACOCK BUCKWHEAT FLOUR Per packet..... 40c
BLUE RIBBON BUCKWHEAT FLOUR—Packet..... 25c
INDEPENDENT CREAMERY BUTTER—Per lb..... 55c
SWIFT'S OLEOMARGARINE Per lb..... 38c

FREE DELIVERY EVERY DAY TO ALL PARTS OF THE CITY

COPAS & YOUNG

ANTI-COMBINE GROCERS

Phones 94 and 95 Corner Fort and Broad Streets

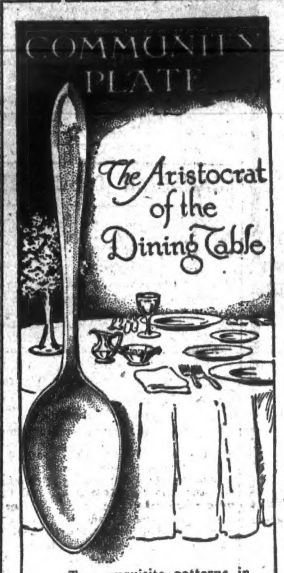

Two exquisite patterns in this ware are shown here—"The Patrician" and "The Adam."

These delightful creations are to be found in the best homes in the country. Come in and see them—you'll like them, and the low prices we ask will surprise you.

TOY TOWN

And Its Many Attractions

TOY TOWN, with its many attractions, is proving a real centre of interest to hundreds these days.

If you haven't been in, make an early visit to this department.

We know that you'll find Toys priced at the fairest of prices—much lower than you ordinarily have to pay.

Here are a few representative items:

Water Pistols, at ..... 25¢
Tea Sets, from ..... 25¢
Dolls, from, each ..... 35¢
Bell Toys, from ..... 50¢
Little Bowler, from ..... 45¢
Pianos, from $1.00
Dumping Sandy $1.00
Sandy Andy $1.00
Trains, from $1.35
Wagons, from $1.75
Horse and Cart from $2.50
Cooking Schools, from 80¢
Pile Drivers $2.25
Rocking Horses, from $3.25
Velocipedes, from .. $4.50
Autos, from $10.50
Auto Wagons, from .$6.75
Squirrels, from $1.50
Rabbits, from $2.00
Camels, from $2.75
Elephants, from $2.00
Dogs, from, each ... $1.75
Books, from ..... 10¢
Fire Engines, from.. $1.25
Autos, from, each ... $1.25

China for Christmas

Now is the time to choose your Christmas China. Select while the assortments are complete and while choosing is more of a pleasure.

We have been adding many shipments to our stocks recently, and the showing right now is unusually good. Shipments of this class of merchandise aren't so easy to get through as formerly, and we suggest that you come in early for anything you have been planning to get.

Columbia Grafonolas and Columbia Records
Nicest Rooms on the Coast. Visit This Department

Victoria's Popular Home Furnishers — WEILER BROS LIMITED — You will do Better At Weiler's

Now Is the Time

For Private Christmas Greeting Cards
Calendars
Christmas and New Year's Cards
Pocket Diaries for 1919
All on sale in great variety at

Victoria Book & Stationery Co. Limited
Government Street

ANNOUNCEMENTS

Grand Bazaar of the Women's Auxiliary, Fifth Regiment, in the Armory, Bay Street, December 4 and 5.

School Children—Lots of geometry in stock at Victoria Book & Stationery Co., Ltd., Government Street.

Patriotic Concert in St. Paul's Presbyterian Church, Victoria West, Monday, Dec. 2nd, at 8 p. m. Admiral Colomb, of H. M. S. Lancaster, will speak. Tickets 25c.

Influenza Germs Can Be Swallowed by Wholesale; No Danger of Contracting Influenza

So states a well-known Vancouver doctor, who offers to swallow a capsuful every day for a week.

The doctor is right.

With plenty of fresh air, good nourishing food and a tablespoonful of Kennedy's Tonic Port four times daily you can keep your body strong and thoroughly fortified against the ravages of Influenza, Asthma, Bronchitis, Colds or Coughs.

Big doctors prescribe it. Drug stores sell it.

RETURNED SOLDIERS

The work of finding suitable employment for the returned soldiers needs your assistance. When you have employment to offer, kindly communicate with the Secretary.

The Returned Soldiers' Employment Committee
104 Union Bank Building
Telephone No. 3640

Now Open for Business

LITCHFIELD'S

1109 Govt. Street
Opposite the Royal Bank

Our Special Lines
Books and Latest Fiction
High-Class Stationery
Leather Goods
Ladies' Bags and Purses
Christmas Cards

Before Purchasing your Christmas Presents, examine our goods.

You will be Satisfied. There is a reason.

DR. A. A. HUMBER

DENTIST
Hours by appointment.
Tel. 2168 208 Pemberton

Are You Looking for a Room?

Clean, comfortably furnished rooms for men away from home may be secured in the large, cheerful building of the Young Men's Christian Association, corner of View and Blanshard Streets.

Shower baths with hot and cold water are conveniently located on each floor.

The rental rates are $2.25 to $3.75 per week.

There are many advantages in living at the Y. M. C. A. Building.

Prices of Millwood

Cord Loads $4.25
Half Cords $2.25
Kindling, per cord... $5.00

Cameron Lumber Co., Ltd.
Phones 771 and 5000

FOR SALE

11 Self-Oiling 18-in. Drop Hangers, for 2 7-16 shaft. Apply The Colonist Office

AUTO OWNERS!
Have your ELECTRICAL TROUBLES fixed and adjusted by
NORMAN HIRST
1082 PORT ST. PHONE 5824

Child's Tea Sets

In fancy china; handsome new designs. Special, set, $1.75, $1.50, $1.25 ..... $1.00

Tea Sets—Finely decorated china; 24 pieces. Set $6.00

12-piece Tea Sets—Elegant new designs in china. Per set, $5.50 and $4.50

97-piece Dinner Sets—English porcelain; handsome floral patterns. Per set $17.50

Bowls and Saucers—In fine Tuscan china. Karnies style. Dozen $1.50

Minton shape. Dozen. $1.00

Also in Ovide shape. Dozen $4.00

Cream Pails—Big assortment new styles and decorations, 10c, 15c and 25c

HALLIDAY'S

142 Yates Street Phone 825

Next Door Gardens, Limited

We sell for cash and save you money.

Fruit Sets—7 pieces, superb new designs, per set $2.50, $3 and $1.50

Have You Ever Considered

just how much comfort and satisfaction every shovel of good Coal gives on a cold winter's day?

When good Coal saves doctors' bills and all the suffering and worry incident to illness, you would much prefer to pay the Coal bill.

We carry the best and most satisfactory

COAL

Mackay & Gillespie, Limited

Office, 738 Fort Street Phones 149-622

"SAM SCOTT SUITS BOYS"

Dress Shirts for Boys

These Shirts come in the coat shape, with separate soft collars and double soft cuffs; sizes 12½ to 14½; in wide and narrow colored stripes—black and white, and blue and white. Prices

$1.25, $1.50 and $1.75

1225 Douglas St. Sam M Scott J. F. SCOTT "Boys' Clothes Specialist" 1225 Douglas St.

VICTORIA TRANSFER COMPANY

3 Phones 2505 We Never Close

BAGGAGE

6 Motor Trucks 7 Heavy Teams

LOCAL CASUALTIES

Pte. McCallum

Pte. Allister McCallum, son of Mr. and Mrs. John McCallum, of 3245 Pine Street, was killed in action on September 27, it has just been learned.

Pte. McCallum belonged to the Canadian Infantry, and although not yet 21 years of age when he was called on to make the supreme sacrifice he had been 18 months in the fighting line. He left Victoria with a draft of the Army Service Corps in 1916, transferring to the Machine Gun section of the 37th Battalion in order to get over to France. He was wounded in action last Summer.

A young man with many friends here, news of his death will be received with general regret. He attended the Victoria High School, and at the time he donned khaki was employed at Messrs. H. O. Kirkham's, Yates Street.

FREE PRIZE PUZZLE $4,500.00

In Cash has been Given Away FREE also hundreds of Merchandise Prizes $200.00 more IN CASH will be Given Away as follows

1st Prize, $50.00 in Cash. 2nd Prize, $40.00 in Cash
3rd Prize, $30.00 in Cash. 4th Prize, $25.00 in Cash
5th to 9th Prizes—Each $10.00 in Cash.

TOGETHER WITH MANY MERCHANDISE PRIZES

Herewith will be found the picture of an Aviator who has just dropped a bomb on a pile of Shells. At first glance the Aviator and the Explosion appear to be all there is in the picture, but by careful study the faces of several soldiers will be found. There are 7 of them in all. Can you find them? It is no easy task but by patience and endurance can be accomplished.

You may win a cash prize by doing so. Many have done this as will be shown by the names and addresses which we will send you. If you find the faces mark each one with an X, cut out the picture and send it to us, together with a slip of paper on which you have written the names you have found all the faces and marked them. Write these also words plainly and legible, as in case of illegible writing and spelling are considered factors in this contest.

You may use a little of your time but as TWO HUNDRED DOLLARS in cash and many valuable prizes are given away, it is worth your time to take a little work over this matter. It costs you nothing to do it, so mark the faces, cut out the picture and write us a separate piece of paper the words: "I have found all the faces and marked them."

WE DO NOT ASK YOU TO SPEND ONE CENT OF YOUR MONEY IN ORDER TO ENTER THIS CONTEST.

Send your answer at once; we will send by Return Mail telling you whether your answer is correct or not, and we will send you a complete Prize List, and we will also explain our scheme of coupons which gives every one an equal chance to win one of the Handsome Prizes. Hundreds of Dollars over and above the Five Hundred Dollars Cash. Don't delay, but send at once for Prize List and full particulars of a simple condition that must be fulfilled. This condition does not involve the spending of your money in any manner. Don't write us on the matter, but get in the race at once. Address your letter to the Contest Editor, Dept. 33, Good Hope Manufacturing Co., 46 St. Alexander St., Montreal, Can. The Committee of Judges will be well known citizens of Montreal, but they will have no connection with the Company, whose decision must be accepted as final.

Send Your Reply Direct to

GOOD HOPE MANUFACTURING COMPANY

46 ST. ALEXANDER STREET, MONTREAL, CAN.

MR. HAVELOCK WILSON MAY VISIT VICTORIA

Head of Powerful Old Country Union Now in the East—Local Navy League Branch Accepts Invitation.

Mr. Havelock Wilson, chairman of the Seamen's and Firemen's Union of England, who is at present in Canada, will probably include Victoria in the tour which he has just recently started in the Dominion.

At a special committee meeting of the Victoria branch of the Navy League of Canada held yesterday morning it was reported that a telegram had been received from Toronto defining the purpose of Mr. Havelock Wilson's visit to this country, viz., to lay before the people of Canada the special difficulties and dangers which the seafaring men of the merchant service had to contend with during the past four years and to secure aid for the propaganda of the above-mentioned union, which he represents. The telegram was couched in such a way that it came as an intimation to the effect that if the Victoria branch of the Navy League wished it Mr. Wilson would be willing to come to this city in the course of his Dominion tour.

Mr. F. A. McDiarmid, chairman, presided, and there were also present Messrs. J. J. Shallcross, H. R. Rowley, A. Coles and N. Yarrow. The committee did not pretend to be familiar in detail with the propaganda referred to, and would not commit themselves to any expression of opinion on the matter. They felt, however, that the Victoria people would like to hear what this powerful Seamen's and Firemen's union of the Old Land proposed doing, and consequently the invitation of the Ontario division was accepted, with the request that Mr. Wilson be asked to come out to the West Coast.

As the committee felt that it would be advisable to have associated with them, if possible, the labor organizations of the city, the president was instructed to get into touch with the Trades and Labor Council, and through the kindness of Mr. Tom Dooley the matter will be brought to the attention of this body at their executive meeting on Monday evening.

Protest Lodged

Other matters came up for discussion. The committee decided to enter a very strong and vigorous protest against the differential treatment that is being given by the Government of Canada, as well as by the Government of British Columbia, in the matter of sailors of the Royal Canadian Navy. The Civil Service Act of the Province and the orders-in-council of the Dominion Government, it was pointed out, are such that no sailor is recognized as having been in the war unless he has actually been overseas, whereas as a matter of fact the men of the R.N.C.V.R. who manned the Rainbow and went down to San Francisco, the men who manned the submarine sent from this port to the Atlantic, the men of the ill-fated Galiano and the Malaspina, and those who were stationed at Halifax under all sorts of hazardous conditions but who did not get overseas, are just as much entitled to any favors that are granted as any soldier or sailor who actually got across to the other side and into the actual fighting zone.

It was most unfair that the Civil Service Act should contain a clause discriminating against these men and giving preferential treatment and more favorable consideration to soldiers and only those sailors who went overseas, it was claimed.

Other Discrimination

Another point which came before the meeting, and in connection with which protest is to be entered by the local Navy League, is that men resident in Canada who did not join the Canadian service and go overseas are discriminated against in the matter of post office appointments, etc., simply because they were in the imperial service and not in the Canadian service, although they did go overseas.

The committee renewed its protest against the differential treatment against the sailors in favor of the soldiers on discharge. Whereas the soldier, it was maintained, gets $35 and is allowed to retain his uniform for sentimental reasons, until the time the Victoria branch made its protest the sailor got $12 on discharge for clothing and had to give up his uniform. By the order made this week the sailor is to receive $25, but has to return all uniform except the great-coat, underwear and boots. Chief petty officers and men in square rig retain their clothing, but receive only $7.50. The executive committee was unanimously of the opinion that there was no possible excuse for any differential treatment against men who had been serving their country for patriotic purposes in the great war, and ordered the renewal of their protest until the conditions for sailors' discharge were made equal to those for soldiers, the latter, it was agreed, not receiving any too much.

Taking Joint Action

The protest in these matters of clothing, differential treatment, etc., is being made in conjuction with the protests from the Army and Navy Veterans. In reality the Navy League and the Army and Navy League Veterans (Victoria branch) are taking joint action. In this connection it might be stated that whereas there is a proviso that greatcoats may be retained, this is of no advantage to the men stationed at Esquimalt, as there has never been an issue of greatcoats on this Coast—a concession, perhaps, to the comparative mildness of the Victoria climate. Such greatcoats as have been issued have been confined to the Halifax and Quebec stations.

Ruglston OPTICIAN 1241 ROAD

AUXILIARY IS AGAIN WORKING PEACEFULLY

Great War Veterans Will Continue to Receive the Financial and Moral Support of Its Auxiliary.

Peace now reigns within the membership of the Women's Auxiliary to the Great War Veterans' Association and harmony between the ladies and the returned soldiers has been restored, for at a special meeting which was held last night in the G. W. V. A. rooms the Auxiliary voted to rescind a resolution which was passed some weeks ago, and which has been offensive to the Great War Veterans, to hand over to the parent organization the entire proceeds of the tag day which was held recently, amounting to $1,745.75, to add to that sum another $100 out of the proceeds of the market raffle, and lastly to secure the permanent continuance of the restored good relations by the elimination of President Mrs. Buss from office and membership, together with the ladies who had given her support.

The chair was taken by Mrs. Frank Hatcher, the second vice-president, who stated that Mrs. Buss had flatly refused to call the members together on account of her opposition to the consideration of the business which was to be brought forward, and that the meeting had accordingly been called by the first vice-president, Mrs. Ball, who at the time was confined to bed by illness.

The restoration of harmony between the Auxiliary and the Veterans was effected by the endorsement of a series of motions passed by the executive committee of the Auxiliary, these declaring among other points that Mrs. Buss' action in opposing the rescinding of the resolution withholding funds from the Great War Veterans was not supported by the executive committee as a body, and that they recommended that Mrs. Buss be removed from the presidential chair and expelled from membership. Coupled with Mrs. Buss were Mesdames Paterson, Baynes, Christensen, McIntyre and Little, all of whom were charged with causing agitation against the Gerat War Veterans.

Mesdames Baynes, Little and Christensen were present in the hall, and the session became sultry for a few moments after the meeting had passed the expulsion vote. Mrs. Christensen left the meeting. Mrs. Little accompanied her, but later returned when asked to do so, her part in the affair having been shown to be a minor one and without particular support to Mrs. Buss' side of the argument. Mrs. Baynes was asked to retire from the meeting and did so after settling up certain accounts, in the meantime enlivening the proceedings by stating her opinion that the present officers of the Great War Veterans were such that she would do no work for the association while it was under their control.

The members present decided that an apology was due to Mrs. Palmer for the insults and indignities to which she had been submitted at last Friday's meeting, and in acknowledging the vote Mrs. Palmer commented: "If I was the worst woman on the streets of Victoria I couldn't have been treated with greater indignity, but I really didn't mind that so much as the abuse which was heaped on the officers of the G. W. V. A., who had called us together to straighten out a grave misunderstanding."

Calm Reigns Once More

Things went with remarkable smoothness and unity after this point, Mrs. Cochrane closing the fiery portion of the meeting with the remark, "There have been hard words said on both sides, and I think we ought all to come together and quit this squabbling," her advice being received with applause from all parts of the hall.

The decision to rescind the offending resolution was made the subject of a standing vote, as was the one declaring vacant the presidential chair. In both instances there was almost unanimity, only a scattered few of the ladies present retaining their seats, and in the case of the expulsion vote these made individual explanations as to their reasons being due to lack of knowledge through absence and the desire to refrain from voting in ignorance. Mrs. Little was pointedly asked by the chair why she refused to stand when the majority so signified their desire to oust Mrs. Buss from the presidency, and explained that her seconding Mrs. Buss' action at the meeting held a week ago made it improper for her to now make a volte face and desert Mrs. Buss, and if the matter was pressed she would again leave the Auxiliary, this time for good. The matter was then dropped.

German Money Barred Out

PARIS, Nov. 29.—The government has issued a decree prohibiting the importation of German banknotes, coins or any other monetary medium.

OBITUARY NOTICES

The funeral of Lewis C. Knauss, who died on November 17 at Prince Rupert, took place yesterday afternoon from the B. C. Funeral Chapel to Ross Bay cemetery, the service being conducted by Rev. Joseph McCoy. The pallbearers were Messrs. G. S. Merryfield, W. J. Drysdale, J. W. Maynard and W. G. Roach.

The funeral of William Leask took place at 2 o'clock yesterday from the Sands Funeral Chapel, Rev. J. G. Inkster officiating. The pallbearers were Messrs. Gilbert Mowat, Alex. Wood, James Chalmers and Capt. J. M. Hewison.

The remains of Carl Kenneth Biernberg, the 19 months old son of Mr. and Mrs. E. Biernberg, of 3120 Alpine Street, were laid to rest in Ross Bay cemetery yesterday, the

Canada Food Board License No. 8-006

SUPPER!

—or Dinner. It's so much nicer at

The Tea Kettle

MISS M. WOODBRIDGE

Corner Douglas and View Streets. Phone 4900

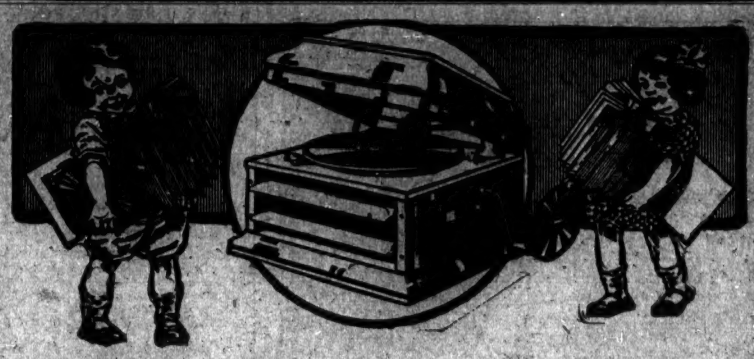

Columbia GRAFONOLAS and Columbia Records

To those in doubt as to what to buy for Christmas, make it a Columbia Grafonola. It will be a lasting present for the whole family. Select your instrument now from our extensive and up-to-date stock. There is a Grafonola at any price you wish to pay.

Buy It Today for Christmas

Columbia Grafonola Type "A"

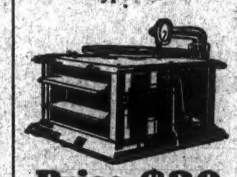

Price $30

With 12 selection of your own choice, $35.40. Terms, $1.00 per week.

Columbia Grafonola Type "B"

Price $45

With 12 selections of your own choice, $50.40. Terms, $5.00 per month.

Columbia Grafonola Type "C"

Price $70

Terms, $10.00 cash, balance $5.00 per month.

Pay a Small Deposit and We Will Set Aside Your Instrument for Xmas Delivery

Columbia Cabinet Grafonola, Special Style "X"

$115

Moderate cash payment, balance $10 per month.

Unexcelled Service

Daylight Demonstration Room

Complete Stocks of Columbia Records Largest West of Toronto

COLUMBIA AGENTS

FLETCHER BROS.

Western Canada's Largest Music House

1121 GOVERNMENT ST. and 607 VIEW ST.

In the New Spencer Building Also at Vancouver

Christmas Goods

Just Arrived and at Mighty Low Prices—as Well as 25 and 10 Per Cent Cash Discount

All Silks, Cotton Crepe, Crepe de Chine, Fancy Kimonas, Dressing Gowns, Children's Gowns, Silk Vests, Ladies' Jackets, Silk Quilts, Handbags, Chinese Slippers, Scarves, Photo Frames, etc.

Live Goldfish on Sale

All Visitors Are Invited

LEE DYE & CO.

715 View St. Phone 134

Just Above Douglas

B. C. Funeral Co.

(HAYWARD'S, LTD.)

Phones 2236, 2236, 2237, 2238

Established 1867

734 Broughton Street

Motor or Horse-Drawn Equipment

Canada Food Board License No. 8-006

Your Christmas Cake

Why bother to make your own cake for Christmas when you can get it so much easier and cheaper at the Yorkshire Bakery? Our special Fruit Cake is delicious. Better try some today, or order one for Christmas. It will only cost you—

40c and 60c Per Pound

The Yorkshire Bakery

New Address 641—Yates Street—641 (Opposite Our Old Stand) King Edward Blk. Phone 3529

Order Your Xmas Suit NOW

Made to measure, for men and women. Made from English goods. Fit guaranteed; style guaranteed. Prices from $27.50

CHARLIE HOPE

Phone 2689 1434 Government Street

THOMSON'S FUNERAL CHAPEL

827 Fandora Avenue

Phone 498 Day or Night

INSURE AGAINST SPANISH "FLU"

$1.00 per Month

Sole GEORGE I. WARREN

510 Sayward Bldg. Phone 2177

A CRESSWELL

(Certificated with Honors)

PIANO TUNER

One-third of a century piano-tuning experience with best English and Continental Houses.

Phones, 4443. Night Drives: 849 Fisgard, Victoria.

SANDS

Funeral Furnishing Co., Ltd.

Licensed Embalmers and Funeral Directors. Competent lady in attendance. Authorized Navy and Military Contractors.

Phone 2305. 1012 Quadra St.

The *Comfort* of this Underwear

The dainty style of Moodie's Peerless Underwear has won the approval of thousands of women. They praise, too, its exquisite finish.

But overwhelmingly they endorse its *comfort*. Moodie's Peerless Underwear is *well* fashioned. It fits as undergarments should fit. It enhances the attractiveness of the entire costume.

You, too, will enjoy the freedom from worry that Moodie's Peerless Underwear brings. You'll enjoy the luxurious comfort of fine, soft materials. And you'll appreciate the economy of Moodie's Peerless Underwear.

High grade—but not high priced. Dainty and charming as the most costly—but serviceable to a surprising degree.

Made for women and children in combinations and separate garments. All weights and styles at various prices. Can be obtained at nine out of ten shops.

Peerless Underwear Company, Limited
Controlled by
J. R. Moodie & Sons, Limited, Hamilton, Ont.

MOODIE'S Peerless UNDERWEAR

KING'S DAUGHTERS TO HOLD ANNUAL SALE

Mrs. Elkington, President of Duncan Circle, Will Be In Charge of Arrangements, as in Former Years.

DUNCAN, Nov. 29.—On Saturday, December 7th, the King's Daughters' annual sale will be held in the Oddfellows' Hall here. For the past three years this sale has been held and has now become an annual affair.

A general stall will be in charge of Mrs. Willett and Mr. Carr Hilton; children's wear, Mrs. A. Day and Miss B. M. Hall; talent stall, Mrs. C. F. Walker and Mrs. Leather; cooked food, Mrs. Smithson and helpers; rummage stall, Mrs. Bailey; bags, Miss Maitland-Dougall and Miss Mutter; toys, Mrs. Whittome and Mrs. Stewart-Moore; handkerchiefs, Mrs. Wilfred Prevost and Mrs. Rushton; tea, Mrs. Bird and Mrs. Fry; Mother Goose, Miss W. L. B. Young and Mrs. F. Price.

Besides these many attractions there will be various side shows and music. Mrs. Elkington, who is president of the circle, will have general charge of all the arrangements, as in former years, and the affair promises to be the event of the season so far as Duncan is concerned.

COMRADE C. OLVER APPOINTED SECRETARY

NANAIMO, Nov. 29.—There was a large attendance at the meeting of the Great War Veterans' Association Wednesday evening, at which important business was transacted and a number of questions relating to the returned soldier were discussed. A resolution of condolence with the relatives of the late Comrade Goodall, secretary of the association, was adopted by the meeting, the vacancy caused by the secretary's death being filled by the appointment of Comrade C. Olver. The meeting decided to hold a smoking concert on Saturday, December 7th, full particulars of which will be announced later.

NANAIMO RESIDENTS MUST BE CAUTIOUS

NANAIMO, Nov. 29.—Conditions in Nanaimo yesterday were normal, for with the raising of the ban Wednesday noon public places closed during the past six weeks were again opened and reported excellent business. Although the ban has been lifted and it is believed the epidemic is under control, the city and district are by no means clear of influenza, and the public is urged to take every precaution. Three new cases were reported Wednesday and several yesterday. There are two critical cases at the Emergency Hospital, while the medical men report there is considerable sickness about the homes of the city. These are all getting along nicely, and while it would appear the epidemic has been mastered, it is absolutely necessary that every precaution be taken in order that the city shall not experience a second attack of the disease.

NOTES FROM DUNCAN

Mr. Robert Musgrave, of Quamichan Lake, recently left this district to again enter the employ of the Phelps-Dodge corporation as mining engineer. Mr. Musgrave will be stationed at Nacozari, North Mexico. Mr. Musgrave has recently returned from the Old Country, where he has been engaged in munition work. He has been secretary of the North Cowichan branch of the Red Cross for a number of years. Mr. E. W. Carr-Hilton takes the post as honorary-secretary of the North Cowichan branch.

The Spanish influenza epidemic here has been completely conquered, the ban having been lifted and the public schools will resume on Monday morning.

Mrs. and Miss Cooper, who have been visiting Mr. and Mrs. Mann, of Quamichan Lake, left today to spend the Winter months in Southern California.

St. Andrew's Presbyterian Ladies' Guild will hold its annual sale of cooked food and other miscellaneous articles in the Oddfellows' Hall, Duncan, Saturday.

The Cowichan Agricultural Society will hold a ball on December 5 in aid of the Cowichan Woman's Institute, which is in need of assistance. A grand Victory Ball is to be held on December 12th in aid of the Cowichan Agricultural Society. For both balls music will be supplied by a Victoria orchestra.

PTE. HITCHIN WOUNDED

NANAIMO, Nov. 29.—Mrs. Hitchin, of Machleary Street, was officially informed yesterday that her son, Pte. Alf. Hitchen, was wounded in the thigh on November 14th, and is now undergoing treatment in a military hospital in France.

NANAIMO NOTES

A special meeting of the Young Ladies' Club of the Wallace Street Church was held in the church vestry this evening.

A number of winners of prizes at the exhibition of the Nanaimo Agricultural Society have not yet called at the C. P. C. to obtain their prize money. They are requested to call, as the association wishes to close their books.

The Canadian Western Fuel Company's First Aid and Mine Safety Class will meet at the Oddfellows' Hall at 10 a. m. Sunday.

Mr. E. I. Lowe, of Ladysmith, passed through the city yesterday on his return from a business trip to the Mainland.

Rev. Dr. Unsworth and Mrs. Unsworth returned Wednesday from a visit with friends in Vancouver.

Miss L. S. McFee, who is on her way to West China, spent a few days with her aunt, Mrs. Lawrence, of Wesley Street.

Among the passengers on the Prin-

WAR'S PRIVATIONS SEVERE IN BERLIN

BERLIN, Nov. 29.—The vital statistics of Berlin, the publication of which heretofore has been prohibited, are now available. They disclose the almost catastrophic effect of the war's privations on the people of Berlin.

The excess of births over deaths in 1918 was 13,766. In 1916 there was an excess of deaths over births of 6,440, and there were 15,297 more deaths than births in 1917. These figures do not include the soldiers who died at the front or in hospitals. The total number of deaths in 1917 was 7,000 more than the previous year, despite the fact that Berlin's population has decreased 70,000.

Saskatchewan Legislature

REGINA, Nov. 29.—The opening of the Saskatchewan legislature scheduled for December 3 has been postponed until December 6, owing to the absence of Premier Martin in Calgary.

A Problem for the Editor

It has been asked whether stepping on a man's corns gives provocation for swearing. Answer: Keep the toes clear of corns by using Putnam's Corn Extractor. It's the best. 15c at all dealers.

Have you seen the "Eversharp" always sharp Pencil? Something out of the ordinary. Ladies' and gentlemen's sizes in gold and silver, from $2 up. Macey, 617 View.

Mutrie's Shoe Bargains

BIG BARGAINS FOR SATURDAY

Women's Motor Boot, for long rides on a cold day; knee high, wool lined, warm and comfortable. Sizes 3 to 5½. Worth $15.00. Today's special $7.75

Women's Boots in tan button, velour calf and patent leather. All sizes in the lot. Values to $9.00. Today's special $3.95

White Spats, 7-button. Values to $2.50. Only 45c

Children's Boots in box calf, with extra good quality sole. Sizes 8 to 10½. Only $2.45

Jaeger Felt Slippers, in every size from baby's size to father's.

MUTRIE & SON

Ribbons

Taffeta Ribbon, in Colors. 4 Inches Wide. Special, 15¢ Yard

Gordon Ogilvie LIMITED

Store Hours: 9 a.m. to 6 p.m.; Wednesday, 9 a.m. to 1 p.m.; Saturdays, 9 a.m. to 9:30 p.m.

Notions

Notions to the Value of $1.25. Sale Price, $1.00

Today—The Last Day of This Great ANNIVERSARY SALE

In addition to the articles advertised here, there will be many other values equally attractive offered today throughout the store. In fact, every department will have Specials that should help you to economize in your purchases of Winter apparel and other merchandise. View the windows.

Women's Gloves

Black French Suede Gloves. Regular $1.85 value, for $1.50 pair.

White and Natural Chamois Gloves. Regular $1.50 pair, for $1.25 pair.

Real Washable Lambskin Gloves. Regular $3.25, for $2.25 pair.

Remnant Day

An unusually fine lot of Remnants have resulted from a month's busy selling in the departments concerned. Useful lengths of coatings, suitings, dress fabrics, plain and corded velvets, silks, satins, linings, cottons, flannelettes, cotton dress fabrics, ginghams, ribbons, laces and trimmings are included in the assortment. These will be offered today at GREATLY REDUCED PRICES.

Women's Hosiery

Fleece-Lined Hose, black. Reg. 45c, for 3 pairs for $1.00.

Black Cashmere Hose. Worth 65c. Special, 50¢ pair.

All-Wool Cashmere Hose. Reg. $1.25, for $1.00 pair.

Black Lisle Hose. Reg. 50c value, for 3 pairs for $1.00.

Women's Winter Coats, Regular $39.50 to $49.50, Sale Price $35.00

TODAY will be a very opportune time in which to select your Winter Coat. They are made from heavy weight coatings which include beaver cloths, velours and tweeds, in grey, brown, navy and burgundy.

Coats for Misses $19.75

Stylish models, in sizes for misses and small women. They are developed from cheviot velours and tweeds, in fashionable colors, and are shown in a number of becoming styles. Exceptionally good values.

Smartly Tailored Suits of All-Wool Fabrics Special at $29.50

A VALUE that should be investigated by all women who anticipate the purchase of a Suit. The style features are noteworthy. Plain and belted models are shown in Donegal and fancy tweeds, all-wool serges and velours; in popular colorings.

Additional Price Reductions in Women's Apparel

Women seeking Silk Dresses, or high-grade Coats, plain or fur-trimmed, or Coats of Salt's plush, will find some very attractive models here at greatly reduced prices.

Dresses in a Combination of Navy Serge and Satin Special $25.00

The blouses of these Dresses are made from black satin, with panels of serge front and back, which gradually widen to the skirt.

They are trimmed with round satin covered buttons and a belt which is also made of the two materials.

Handbags Special 85c

A collection of Black Leather Handbags and some of black moire, lined with silk and trimmed with metallic thread. Regular $1.00 and $1.25, for 85¢.

Silk Poplin Skirts Special $7.50

Made in a neat and attractive style, with fancy pockets and belt. They are offered in black, navy, green, grey and brown.

Wool Scarfs

Knitted from an all-wool yarn, in a splendid selection of colors and white. The ends are fringed. Regular $1.00, for 85¢.

Wool Scarfs in a larger size. These, too, come in good selection of colors. Regular $1.50, for $1.25.

Handkerchiefs—Two Extra Good Values

Ladies' Handkerchiefs of Fine Quality Lawn, made with neat hemstitched edges. Special, 8 for $1.00.

White Lawn Handkerchiefs, with colored embroidered corners. Regular 2 for 35c. Special, 15¢ each.

Baby's Own Soap

35¢ a box of 3 cakes, or 3 boxes for $1.00.

A splendid soap for babies and all delicate skins.

Wool Cap and Scarf Sets

Special at $1.85 and $2.75 a Set

Closely knitted of an all-wool yarn in a range of popular colors. The Caps are in neat styles and the Scarves of good length.

Lingerie Waists

Regular $1.65 to $1.95. Sale Price, $1.25

This presents an unusual opportunity to buy dainty Waists at a decided price concession. Intending purchasers will find pleasing variety in styles, some being trimmed with laces, others having collars or cuffs of colored materials.

Millinery Reduced to $5

Regular $8.50 to $12.50 Values

The assortment reveals a large number of smartly trimmed Hats in styles that show splendid variety. Black and many fashionable colors are included.

Phone 1876
First Floor, 1877

Sayward Building
1211 Douglas Street

John Moore.

In the drawing held by the Wellington Red Cross, Mrs. H. Taylor, of Ladysmith, with number 755, won the centrepiece, and Arnold Dunbar won the tie rack with number 822.

The funeral of Robert Brown took place yesterday afternoon from the family residence.

Mr. Ernest Hall, of Vancouver, representative of Chandler & Fisher, is in the city in the interests of that firm. Mr. Hall formerly resided in Nanaimo, when his father, the late Rev. Joseph Hall, was pastor of the Wallace Street Methodist Church some 30 years ago.

Any of the friends of the I. O. D. E. who are knitting socks for Bastion Chapter are requested to turn them in as soon as possible.

Mr. and Mrs. C. Halliway, of North-

HIRST'S PAIN EXTERMINATOR

Pain? Hirst's will stop it!

PUBLIC SCHOOLS Re-Open MONDAY DECEMBER 2nd

NIGHT SCHOOLS Also Re-Open MONDAY

at 7:00 p.m.

BOARD OF SCHOOL TRUSTEES

Nov. 29, 1918

SPECIAL THIS WEEK

in Serge Dresses; priced up from $14.50

Also a beautiful assortment of Satin, Velvet, Poplin and Crepe de Chine Dresses, from .....

The Famous Store

Silver Queen coats, Bissell Suits, 1234 Government, Phone 4567

Ernest Hall, after spending the past few weeks in Vancouver, have returned home.

Mr. J. Murray, of Victoria, is spending a holiday in Nanaimo and

Board Wanted Riot at Russian WASHINGTON, Nov. 29.—Grand Wallachia, American ministry of foreign affairs, formally notified the Rumanian

Don't Buy Shoes Until You Have Been to the K

If You Really Want to Save Money for Those Christmas Presents

You can't find any better Shoe Bargains anywhere, especially if you consider the Quality. No matter what kind of a Shoe you want—either for man, woman or child—we have them for less money.

COME IN! LET US SHOW YOU. THIS SALE WON'T CONTINUE MUCH LONGER

If You Have Foot Troubles Come in and Let Our Foot Specialist Diagnose Your Case. He Can Give You Immediate Relief

ALL POSTAGE PAID ON MAIL ORDERS

Ladies' Spats
$3.00 Values
$1.98

Hundreds of pairs have been sold this week, but we still have hundreds left in all sizes and colors. They are hanging on racks. Pick out your size and color. Sale price, only—

$1.98

EXTRA SPECIAL

$7 AND $8 SHOES AT $3.85

We have added to this lot from time to time, until now we have about 250 pairs to choose from, of about a dozen different styles and all sizes and widths in the lot. We guarantee you can't equal their value anywhere for the same money. Sale price—

$3.85

LADIES' 'K' VICI AND CALF SHOES
$6.85

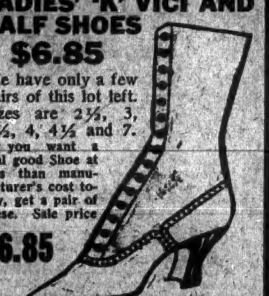

We have only a few pairs of this lot left. Sizes are 2½, 3, 3½, 4, 4½ and 7. If you want a real good Shoe at less than manufacturer's cost today, get a pair of these. Sale price

$6.85

Ladies' Indian Moccasins
Sale Price $1.50

Nothing more comfortable and warm to slip on in the the morning than a pair of these. We have them in all sizes. Sale price, only—

$1.50

Men's Tan Calf Shoes
$4.85

These have Neolin soles and rubber heels. Just the same as you will pay $6.50 elsewhere. All sizes. Sale price **$4.85**

LADIES' ONE-STRAP SLIPPERS, $2.25

Just what you want for the house. All sizes. Sale price **$2.25**

LADIES' REPP PUMPS, $1.45

An excellent Pump for afternoon wear. They are most comfortable. All sizes. Sale price.. **$1.45**

LADIES' PATENT SPAT PUMPS AT $3.45

The plain Patent Leather Pump with Louis heel, in all sizes. Just the thing for Spats. Sale price **$3.45**

'K' BOOT SHOP

1115—Government St.—1115

"WHERE YOU BUY FOOT COMFORT"

SHIPYARD RIVALS WILL MEET TODAY

Foundation and Yarrows Play Senior Soccer—H.M.S. Lancaster and Fragments Will Come Together in Cup Game

The soccer schedule for today is unusually interesting. In the first place, the Fragments and H. M. S. Lancaster will meet in the first round of the H. H. Brown competition for service teams. The game takes on an additional interest for the players, as Mr. Brown has undertaken to donate gold medals to the winners of today's encounter. The Lancasters have yet to be defeated this season, and already have a victory to their credit over the team they are meeting today. The Fragments will be trying their hardest to even up the score, while the lads from the cruiser may be depended on to do their utmost to keep their record unspoilt and to show that their former win was no fluke. The game will be played at Oak Bay, and will be refereed by Payne, starting at 3:30. The teams will be as follows:

H. M. S. Lancaster—Oakes; Urquhart and Green; Sanderson, Dibbol and Dixon; Wray, Butchart, Driscoll, Nichols and Heath.

Fragments from France—Bruce; Townsend and Gomm; Bowers, Freeman and Symonds; Harper, Englehart, Southern, Bloom and McIlmoyl. Reserves, Pitts and Forsythe.

Shipyard Rivalry

A second point of exceptional interest in the soccer schedule is that the two shipyard teams are pitted against one another today. Needless to say, the rivalry between the Yarrows and Foundation men is very keen. Not only will the struggle be in shipyard against shipyard, but it will also be for position in the league standing. The two teams are evenly matched, and the game between them today should be one of the best of the season. The caulkers and rivetters will be out in force to cheer on their representatives, and, from the whispering around the yards, if fine weather prevails, there will be a goodly number of the fair sex on hand to encourage their favorite champions to their best efforts. Both managers are confident that their team will bring home the bacon, and Mr. Beck, Yarrows, suggested yesterday that, "If the Foundation team wins it will be up to Manager Carroll to take his warriors back to the reserve and potlatch them."

The game will be played at Central Park, it being Yarrows' home game.

The steel shipyard team will be as follows: Baker; Ord and Bell; McIlroy, Thackeray and Brown; Douglas, Roberts, Unwin, Kerley and Erskine.

Foundation will be represented by T. Bridges; Chester and Brown; Crawley, English and Allen; E. Bridges, Stott, McGregor, Craig and Ford. Reserves, Baines, Lamphere and Munro.

West Plays I. M. B.

At Beacon Hill the Victoria Wests will be opposed by the Imperial Munitions Board team, the sides which will oppose each other being as follows:

Victoria Wests—Shandley; Copas and Whyte; Baker, McKenzie and Ferris; Thomas, McKinnon, Peden, Mulcahy, Sherratt and Moulton.

Imperial Munitions Board—Dougan; Newlands and Cloke; Higgs, Sharpe and Little; Scott, McGill, Davis, Bruce and Watt. Reserve, White.

Two Intermediate Games

Intermediate League games today are between the Victoria Military Hospital and I. M. B. and Yarrows and the Garrison.

The Yarrows team will be—Foulds; Erskine and Thomas; Walton, Rutledge and Walkins; Levings, Hole, O'Connell, Cull and Ruggles. Reserves, Ockenden and Driskell.

I. M. B. will be represented by Schofield; Moass and Brown; Stillwell, Ward and Barr; Berryman, Sturgess, Longland, Muir and Calder.

The Garrison team will be composed of Hale; Tucker and McKay; Mitchell, Hooper and Thompson; Hopkinson, Sinclair, Harrington, Davis and A. N. Other.

Senior League

Yarrows v. Foundation, at Central Park. Referee, Willacy.

Wests v. I. M. B., at Beacon Hill. Referee, Sergt.-Major Jones.

Brown Cup

Fragments v. H. M. S. Lancaster, at Oak Bay. Referee, Payne.

Intermediate League

I. M. B. v. Military Hospital, at Beacon Hill. Referee, Thomas.

Garrison v. Yarrows, at Work Point. Referee, Stokes.

Higher School Athletics

PHILADELPHIA, Nov. 29.—George Douglas, Newark, N.J., Central High School, today won the American Inter-Scholastic run in Fairmont Park, covering the three and one-half miles in 19 minutes 29 seconds. The Newark school won the team prize with a total of 35 points. Erasmus Hall, Brooklyn, N.Y., was second with 77 points; Northeast High, Philadelphia, third, 86; Blair Academy, Blairstown, N.J., fourth, 85; Mercersburg Academy, Mercersburg, Pa., fifth, 92.

Marry French Girls

NEW YORK, Nov. 29.—Ten thousand American soldiers have married French girls already since the war began, and more are expected to follow, according to the Rev. Dr. Charles Stedman McFarland, chaplain, who has returned from the war zone. Dr. McFarland made the statement in an address before 200 members of the New York Advertising Club.

Avoid Pneumonia During Convalescing Period

When convalescing from the 'flu a powerful blood-making tonic is an absolute necessity, and one that is accepted by the most delicate stomach should be available.

Kennedy's Tonic Port is the most efficient general tonic and builder of body tissues you can possibly use.

It is a reliable restorative and is enjoyed when other medicines disagree.

Big doctors prescribe it.

Drug stores sell it.

Alarm Clocks and Watches

American Alarm Clocks—Each $1.75
Sharp Maker Clocks—Each $3.50
Big and Little Ben Alarm Clocks—Each $4.00
Gilbert Alarm Clocks—Each $4.00
Gilbert Nine-Day Alarm Clocks—Each $4.50
Pocket Ben Watches—Each $1.75
Ingersoll Watches—All kinds, ranging in prices from $2.00 to $6.50

PEDEN BROS.

1321 Government Street — Phone 817

Lodge Emblem Rings

Just arrived, a splendid assortment of Emblem Rings in solid gold with encrusted stones of amethyst, ruby, bloodstone, onyx; also raised gold and enamel. Prices are reasonable—

Masonic Rings, up from $6.50
Oddfellows' Rings, up from $7.50
L.O.L. Rings, up from $7.50
S.O.E. Rings, at $9.50
F.O.E. Rings, at $9.50
Eastern Star Rings, at $5.75
Daughters of Rebecca Rings, at $5.00
Lodge Lapel Buttons, up from ..... 75¢

W. H. WILKERSON

The Jeweler

1113 Government Street — Phone 1606

Our Assortment of Bonbons Crackers and Chocolate Gift Boxes Is Now Complete

Orders from out-of-town patrons being filled as received. Clay's Noted Plum Puddings, Christmas Cake and Mince Meat. Have an old-fashioned Christmas.

Clay's, Bakers and Confectioners

PUBLIC NOTICE

As successors to Hall & Walker, all accounts payable to them should now be paid to us.

Give Us Your Coal Orders

We give the best service the market will permit.

Walter Walker & Son

635 Fort Street — Phone 3667

FOR RENT

Large, three-storey brick building, on Johnson Street, near Douglas, at $125 per month.

For further particulars, Apply

ARTHUR COLES

Broad Street, Victoria

We have a fine variety of Leather, Metal and English Hall Marked Silver

Cigarette and Cigar Cases

Also large variety of Cigarette and Cigar Tubes

Suitable for Christmas presents. Compare our variety, quality and price.

W. J. CLUBB

Corner View and Broad Streets
Branches at Winnipeg, Regina and Victoria

C. W. Ditson, Manager Victoria Branch

THREE CLUBS ONLY WILL PLAY HOCKEY

Contest for P.C.H.A. Honors This Year Will be Between Victoria, Vancouver and Seattle.

VANCOUVER, Nov. 29.—Vancouver, Victoria and Seattle will battle this season for Pacific Coast hockey honors. Portland's franchise was suspended at the eighth annual meeting of the Pacific Coast Hockey Association, held today in President Frank Patrick's offices in this city. The chairman explained to the directors that he had endeavored repeatedly to get an expression of intention from Portland, but all inquiries had been ignored by the Portland management, and, as a result of the decision reached today, the Rose City will be without organized hockey for this season at least.

President Frank Patrick was re-elected for the eighth consecutive term. J. F. Douglas, of Seattle, was elected vice-president; A. J. Small, Vancouver, secretary-treasurer; board of directors, Messrs. C. W. Lester, Seattle, Lester Patrick, Victoria.

The P.C.H.A. decided to adopt the deferred penalty system, which has been experimented with in the past, and which has also been adopted by the National Hockey Association. This ensures six men on each team on the ice at all times. When a player is ruled off he remains out of play until his time has expired. In the event of a second foul being committed while the offending player is off, the second offender remains on the ice until the penalty has expired, when he then goes to the bench. This enables the clubs to be practically at full strength throughout.

The announcement that Victoria has returned to the fold will create no little interest in the puck-chasing game, as Victoria a few years ago was one of the strongest hockey centres in the country and turned out two champion teams. Lester Patrick, who piloted the Seattle Mets last year, will again handle the managerial reins in the capital, while Pete Muldoon, erstwhile manager of the Portland Buds, will be at the head of the Seattle club. Frank Patrick will continue to direct the operations of the Vancouver team.

The player problem is occupying the attention of the magnates at their sessions here today. The Portland players will be available for the new Victoria club, and Lester Patrick has been given permission to negotiate for their services. It is expected that a number of players who entered military service since the last series will be available again this season. The schedule will be drafted within the next few days, and will call for nine home matches for each team. The first game will be scheduled for January 1. It is proposed to play the league matches in Vancouver as near as possible on Mondays, in Seattle on Wednesdays and at Victoria on Fridays. The season will extend up to March 7, when the teams running first and second in the race will play off in a series of two matches, one home and one away, for the championship. The winners will play the eastern champions for the Stanley Cup on Western ice about the middle of March.

Prospects for hockey on the Coast are regarded as being brighter than at any time since the game was introduced in the west in 1512. The circuit this season is a compact one, and with every assurance of the teams being at full strength, a keen fight for the championship is anticipated. Just what players will line up with the respective teams will not be determined for several days. It is expected, however, that all of last year's stars will be available, while some of the players who have been serving overseas and who have since returned to Canada are expected to take their places in the lineups this season.

TODAY'S RUGBY

Foundation and V.I.A.A. senior Rugby teams play today at the Royal Athletic Park in their senior league fixture. Both teams have been altered somewhat since their last meeting, and as both have had the opportunity to put in some hard practice since the last encounter a keen game should result at the Royal Athletic Park this afternoon. C. Swanson will referee, and the game is due to start at 2:30. The Foundation team will be as follows: Fullback, Cook; three-quarters, Morin, Pringle, Honeychurch and Rose; halves, James and Williscroft; five-eights, Balcom; forwards and reserves, Johnson, Johnston, Clerk, McDonald, Hopkins, Green, Couch, McBrady and Sprinkling. The V.I.A.A. team will be as published in yesterday's Colonist.

WILLOWS STARS WILL BOX MONDAY NIGHT

Darkey Daniels and McIntyre Will be Matched Against Two Good Fighters In Ten Round Bouts.

Some great boxing is promised for the Willows Camp on Monday night, when "Darkey" Daniels and McIntyre will be seen in ten-round bouts, the main events of an ambitious programme. McIntyre will oppose either Cpl. Estelle, of the Machine Gun Corps, or a "dark horse" from among the Siberians. Daniels will clash with Cpl. Rowe, also of the 259th Battalion. The latter scrap should be a "hummer." The pair are old rivals and this will be the first occasion in many a long day since Daniels will be called upon to meet a man near his own weight. In his recent bouts "Darkey" has had to give away a great deal of weight.

Rowe is a rugged little fighter, who packs a good wallop in either hand and is trying all the time. He has had plenty of experience, winning many battles in the East. He is training hard, so as to be in first class shape in his attempt to break Daniels' winning streak. "Darkey" never takes any chances and has also been training faithfully for the scrap. He will need all his cunning and ring craft against Rowe. Those who have seen Daniels in his workouts in the past few days assert that he is recovering his old-time form and wonderful cleverness. His wallop is also coming back to him. His leg has improved and should be better by Monday night. If this is the case, then Rowe will have to step it for all his worth, for, when Daniels is feeling well, he cuts out a terrific speed. A clean liver, being neither a smoker or a drinker, "Darkey" has a wonderful "wind" and can box twenty rounds at top speed.

It will be a case of Rowe—a fighter, against Daniels—an accomplished boxer. These kind of matches are always provocative of a splendid scrap. McIntyre is recovering from the injury to his hand and should be at his best on Monday night. If he meets Estelle, then the colored soldier will know he has been in a fight, for the machine-gunner is a regular bear-cat and will make McIntyre show all he knows.

In the preliminary, Bugler Harris will be opposed to Rifleman McNeil. Harris is the Berserk type of fighter and is always worth watching. He meets a good boy in McNeil.

BASKETBALL TONIGHT

At 8 o'clock tonight the senior basketball teams of the Metropolitans and R.C.G.A. will meet on the floor of the Y.M.C.A. gymnasium.

Preceding the game, a league meeting will be held at 7:30, which all representatives are asked to attend, as very important business will be up for discussion.

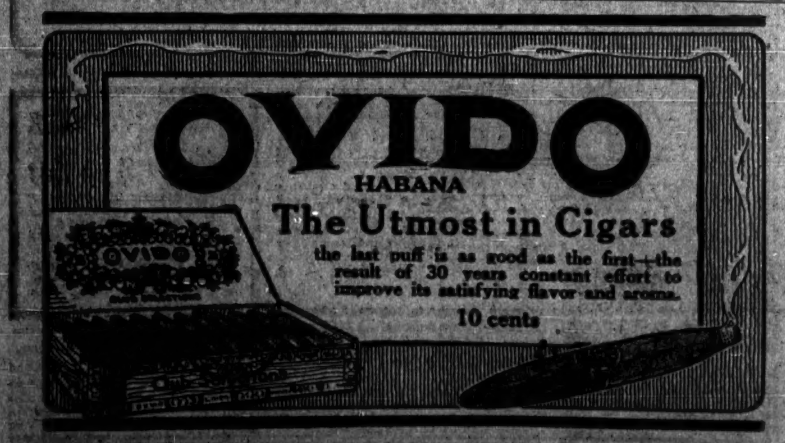

There is Only One

"Bromo Quinine"

To Get The GENUINE, Call For The Full Name

Laxative Bromo Quinine

Used The World Over to Cure a Cold in One Day

Whenever you feel a cold coming on think of the full name, LAXATIVE BROMO QUININE. Look for the signature on the box. Price 30 cents.

E. W. Grove

VARIETY

Coming, All Next Week

"THE GEEZER OF BERLIN"

A Travesty on "The Kaiser"

The greatest comedy sensation ever presented on a motion picture screen.

In Addition to

Pauline Frederick

In **"FEDORA"**

By Victorien Sardou

The most expensive single programme of motion pictures ever shown in Victoria.

One week only at the regular price of admission. Be sure to come early.

COLUMBIA

Coming, All Next Week

DOROTHY PHILLIPS

In

"A Soul for Sale"

A Special Feature

The story in this deep dramatic picture will grip the heart-strings of every man, woman and child, for it is a vivid mirroring of society's pitfalls. The tragic situations into which a noble and spirited girl comes through honest loyalty to a selfish mother.

Have a Good Laugh You Need It

TONIGHT AT 8:30

And Each Night for Week Ending Monday, Dec. 2nd

Princess Theatre

MISS EVA HART, MR. R. N. HINCKS and Other Victoria Favorites in the World-Renowned Comedy

All-of-a-Sudden Peggy

As Played With Great Success by Gerald Du Maurier and Marie Tempest

Mrs. Gertrude Huntley Greene's Orchestra Nightly

Prices 25c, 50c, 75c All Seats Reserved

Booking Office Now Open—Phone 4625

PROCEEDS IN AID OF RED CROSS

MR. R. N. HINCKS, Stage Manager

NOTE—Unless specially reserved, tickets must be called for before 8 p.m. on night sold for.

COLUMBIA

TODAY

Wallace Reid

IN

Less Than Kin

Comedy Weekly

VARIETY

TODAY

MILDRED HARRIS

In "The Doctor and the Woman"

Current Affairs War Review—Comedy

Pantages Vaudeville

The Owl With a Host of Songbirds

Tom Edwards and Miss Alice Melville

And Your Other Six Acts

Matinee Sunday, 2:30. Prices 7 and 14

ROYAL VICTORIA

TODAY

HE'S IN A HAREM NOW

Douglas Fairbanks

SEE HIM IN

"BOUND IN MOROCCO"

COMEDY, "CLEOPATRY"

TOPICAL BUDGET SERVICE

DOMINION

TODAY

The Romance of Tarzan

Keystone Comedy, "TEDDY AT THE THROTTLE"

Mrs. Mary Rice Hamilton came over from Vancouver on Tuesday and is visiting with Mrs. Green at Albert Head.

At the Playhouses

AMUSEMENTS TODAY

The Stage

Princess—Red Cross Stock Company presents "All-of-a-Sudden Peggy."

Pantages—Vaudeville.

The Screen

Royal Victoria — Douglas Fairbanks in "Bound in Morocco."

Dominion — Elmo Lincoln and Enid Markley in "Romance of Tarzan."

Variety—Mildred Harris in "The Doctor and the Woman."

Columbia—Wallace Reid in "Less Than Kin."

Romano—Franklyn Farnum in "The Empty Cab."

PRINCESS THEATRE Merriment reigned supreme with the big audience which crowded the Princess Theatre last evening to witness the fourth performance of the very successful comedy "All-of-a-Sudden Peggy," being produced in aid of the Red Cross. Miss Eva Hart is scoring a decided triumph with her interpretation of the title role part, ably supported by Mr. R. N. Hincks and the other talented members of the cast, whose work is almost beyond criticism.

Mrs. Gertrude Huntley Green's orchestra has probably never been heard to better advantage than in the musical numbers selected for this week's production, and altogether the evening's entertainment can well be described as thoroughly enjoyable.

PANTAGES THEATRE The big matinee attraction at the Pantages this afternoon will undoubtedly be the offering of England's premier ventriloquists, Tom Edwards was for many years the featured attraction on the Moss variety circuit in England, and Miss Alice Melville, who assists him in his present popular act, is known to English people all over the world as the premier woman ventriloquist of all time. The headline feature of the current Pantages bill is the presentation of "The Owl," a musical comedietta from the art shop of Marty Brooks, featuring the popular comedian Phil Adams, assisted by a cast of ten, mostly girls. Three other turns of stirling quality support these feature presentations.

ROYAL VICTORIA A feature of special interest in connection with the latest Douglas Fairbanks picture "Bound in Morocco," which is on view at the Royal Victoria for the last time today, is the extraordinary hippodrome riding of Bob Hall, Claude Elliot and Mike Brahm, the well-known standing Roman riders, in the scenes portraying battles and chases on the Arabian desert. In addition a two-reel comedy is shown, which is the cause of a great deal of hearty laughter; also a weekly and scenic.

DOMINION THEATRE Hollywood, Cal., was furnished with considerable excitement during the filming of "The Romance of Tarzan," which will be shown on the Dominion screen for the last time today, and which presents the concluding chapters of "Tarzan of the Apes," by Edgar Rice Burroughs, and the police stations of both Los Angeles and Hollywood received hurried calls for help from Hollywood residents as a result. A monkey was the central cause of the disturbance of this peaceful village. He stalked broadcast over tops of houses, porch railings, across flower beds and tennis courts, and even made an appearance on the golf links of the Country Club.

ROMANO THEATRE F. McGraw Willis, who has heretofore been noted for his intense dramas, has turned his pen to good advantage in comedy and in "The Empty Cab," to be shown on the Romano screen today for the last time, he has furnished Franklyn Farnum a Bluebird picture in which mystery and comedy combine. There is a little Irish beauty in support of Franklyn Farnum who deserves more than the usual attention paid to a leading lady. In addition to being a real beauty and a great addition to the picture, she already has a reputation as leading woman for Douglas Fairbanks.

COLUMBIA THEATRE In his youngster days Wallace Reid's dream was to be a soldier of fortune. His chief mental food in those days was furnished by the excellent romances of Richard Harding Davis and other writers dealing with adventures in mythical Central American republics. But, alas, he entered picture work instead of going to Central America to become a general in an over-night army, and not until recently has he had a chance to portray his favorite type of hero. In "Less Than Kin," the colorful and swiftly moving romance by Alice Duer Miller, which has been picturized by Marion Fairfax, and which will be shown at the Columbia for the last time today, he has a chance to revel in Central American atmosphere and intrigue.

HUMOROUS SITUATIONS IN "SHOULDER ARMS"

"What do you mean?" demands the irate lieutenant of Doughboy Charlie Chaplin as he stands firing his rifle at the enemy, his face turned to the rear.

"I hate him so I can't look at him," answers Charlie in his second million-dollar production which will be featured on the Dominion screen all next week.

A tool bathtub, a rat trap, a phonograph, a cabbage shredder, a drip pan, and an egg beater are on Charlie Chaplin's list of equipment needs when he prepares to battle the boches in "Shoulder Arms."

When Doughboy Charlie receives a gift of limburger cheese and biscuits from "someone back home," as one of the incidents in "Shoulder Arms," he decides that it is a much more appropriate thing for the enemy than for an American hungering for cake and apple pie, with the result that it successfully performs the work of an artillery barrage in discouraging a pending boche assault on the Allied trenches.

SOCIAL AND PERSONAL

Mrs. Dennis Harris will conduct an arts stall at the bazaar to be held next Wednesday and Thursday in the new Drill Hall by the Women's Auxiliary to the 5th Regiment. She will be assisted by Mrs. Nathaniel P. Shaw, Mrs. MacDonald Fahey, Mrs. Burdick and Miss Hilda Harris, and they will have a collection of exquisite paintings and landscape views by well known local artists. Mrs. S. Maclure and Miss Southwell will make silhouettes to order, a feature that has proved a popular attraction at many similar events.

The Women's Canadian Club will resume its meetings next Tuesday afternoon at the Empress Hotel, when Rev. Dr. George Bryce, M.A., D.D., LL.D., Professor of the Manitoba University, will speak on the topic, "Laura Secord, a Canadian Heroine." Dr. Bryce is pioneer historian and he is here in the course of a lecture tour which will be extended through the Western States. He has accomplished considerable research work along historical and technical lines and a search of the collection of historical works in the Victoria Public Library shows five or six of his books on "The History of Canada." Dr. Bryce was for some time president of the Royal Society of Canada and served on the Royal Commission on technical education. Mrs. Ernest Miller, convener of the musical programmes for the Winter series of meetings, has arranged for attractive numbers for the initial meeting, which is scheduled to begin at 3:15.

The prizes for the best character costumes worn at the Armistice Ball on Thursday evening were won by Mrs. Charles E. Wilson as Pocohontas, her prize for the best dressed lady being an order on Gordons', Ltd.; Mr. A. A. Bongough, a "cowboy," who drew an order on The Toggery Shop; Miss Stevens, as "Goodnight," who won an order on W. H. Wilkerson's jewelry store; Mr. James Hunter, as an English butler, best comic costume, an order on Maynard's shoe store; best sustained character, Miss Nancy Gardiner, as an aviatrix, her prize being half a ton of coal, given by J. Kinghorn & Co. The judges were Mrs. Winters, Mrs. Sifton and Mrs. Warren.

Mrs. Carlyle Quinn left for Seattle this week to visit her sister, Mrs. Andrew Gillespie, for a few days. She was accompanied by her little son.

RED CROSS WORK

North Ward Branch

The first of the bi-weekly card parties since the raising of the ban will be held on Thursday, December 5 at 2:30 in the Scott Building. Tickets, 25 cents, are on sale in the rooms and from members of the committee. It is hoped that all former patrons will notice the date and turn out in force.

Preparations for the bazaar to be held on Wednesday, December 11, are in full swing, and energetic workers have the various stalls well in hand. Each stallholder will welcome donations either in money or materials. Candy, aprons, handkerchiefs, parcels for the post office, articles of children's clothing and home products of all kinds will be on sale. Donations of small articles valued at 5 to 15 cents to be used in the grab bag would also be very acceptable. Fuel for warming the rooms is badly needed for the rooms.

GRAY HAIR

Dr. Tremain's Natural Hair Restorative, used as directed, is guaranteed to restore gray hair to its natural color or money refunded. Positively not a dye and non-injurious. Price $1.00. On sale in Victoria by Dean & Hiscocks, Druggists, cor. Yates and Broad Streets.

TRY

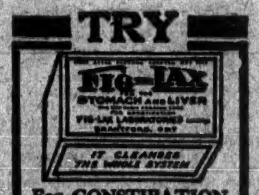

For CONSTIPATION

English Liver, Kidney and Stomach Tonic. A purely vegetable compound. Guaranteed to relieve in three days. Does not gripe or nauseate.

25 Cents Per Box

Sold Locally by

CYRUS H. BOWES

Government and View Streets, Victoria, B.C.

25 Cents per box

Spanish "Flu" Spreads

A sure preventative against this disease is the constant use of

POLUSTERINE

A few drops in a glass of water and used as a gargle before each meal and upon retiring will kill the germ. Use it in the bath also, as it thoroughly cleanses the skin and relieves that tired, weary feeling.

CHILI PASTE

Use it on chest and back instead of mustard. Will not blister the skin.

EUCALINE

A small quantity placed on the nostrils will clean the head; if placed on the tongue will relieve that "tickling" feeling.

SOLYOL

The Canadian Mode Lysol.

Manufactured only by

Polusterine Products Co. of Canada

Toronto

The above articles for sale locally by:

DAVID SPENCER, LTD.

ROMANO

TODAY

Franklin Farnum

IN

THE EMPTY CAB

Also a Corking Good Comedy

GOVERNMENT ACTION BENEFITS PROVINCE

Improving Situation in Monetary Affairs Shows Wisdom of Administration in Withholding Flotation Last Year.

That with the end of hostilities there will undoubtedly prove to be an easier market and that the Province last year showed wisdom in not borrowing more money than was absolutely necessary to carry on, was the statement made by Premier Oliver when he returned to the city yesterday from his Ottawa trip.

While in the East he met a number of leading financial men and discussed present financial problems and future possibilities of the monetary situation. He was informed by them that the trend of events demonstrated clearly the soundness of the stand taken last year by the Province in refusing to accept the offers made for Provincial bonds at a rate of interest which the Province would have had to pay, about six and three-quarter per cent. Today, they intimated, British Columbia's credit is such that it can secure money at a considerably better rate, a fact which, the Premier holds, is indication that the course pursued by the Province last year in holding off was amply justified.

"We are now in the position," said Premier Oliver yesterday, "where we can wait. It is now a question for us of price, and we can feel safe in the expectation that any loans we may find it necessary to negotiate will be at a much more satisfactory rate.

Pending By-Election

Until the matter is considered by the Cabinet no announcement will be made relative to the by-election contests in Alberni and Cowichan, the Premier said. Nor was he prepared to say whether the contests will be held before or after the forthcoming session of the Provincial Legislature. But the matter will be immediately dealt with and an announcement will be forthcoming shortly.

Not Disquised

Until he has had opportunity to read the recent article appearing in a Vancouver paper alleging a contravention of the agreement entered into between the Province and the P.G.E. Railway interests, whereby equipment which, under the arrangement sanctioned by the Legislature, was allowed to be taken away by the contractors, etc., the Premier is in no position, he said, to make a statement in answer thereto. He declared the Government is not at all worried concerning any allegations of irregularity in connection with the proper discharge of the provisions of the agreement and is quite ready to answer for its administration of the trust imposed in it in that as well as all other affairs of public interest and concern.

Have you seen Macey's stock of Waterman and Swan Fountain Pens —particularly the new Military Pen? 617 View.

U.S. Army and Navy Cost

WASHINGTON, Nov. 29.—It cost $5,645,000,000 to run the American army during the year ending June 30 last, $1,362,000,000 for the navy, and $1,616,000,000 for the civil government proper. The shipping board spent $862,000,000 and $121,000,000 was paid out in pensions. These figures are shown today by the annual report of John Burke, treasurer of the United States to Secretary McAdoo. The report showed the public debt on June 30 was $12,396,000,000.

Exclusive Christmas cards of choice designs. Sweeney-McConnell, Ltd., 1015 Langley Street, next B. C. Electric Railway.

COMING

CHARLIE CHAPLIN

In His Second Million-Dollar Picture

"Shoulder Arms"

This Is a Guaranteed First-Run Production, and Will Absolutely Be Shown for the First Time in This City, at

DOMINION

All Next Week

$100 Victory—REWARD—Bonds $50

For guessing the quantity of pen nibs in the jar in our windows. Coupon with every 50 cent purchase. First Prize $100, and Second Prize $50, fully paid up Bonds.

CHRISTMAS CARDS

The new and better kind—5c up. Order your private cards now. We have them.

WATERMAN & SWAN fountain pens. Military type also.

LOOSE LEAF pocket memo books and diaries. Splendid gifts for every man!

WRITING CASES—Now, smart lines from $1.50 to the beautiful all leather Rims $7.50, $10 and $15.

SPECIALS

The "EVERSHARP" pencil; something good and out of the ordinary. Always sharp and always ready. A splendid gift, ladies and gentlemen's sizes, in gold and silver, from $3 up. Extra leads obtainable from good stationers everywhere. Let us show it to you.

SMOKERS' SETS and stands, new and none better in any shop, anywhere!

CALENDARS and FRAMED MOTTOES. These will surely please. Very neat and moderately priced.

PURSES & BILL FOLDS—Our leather lines are now and of all grades and prices.

The Stationery and Gift Shop Macey 617—VIEW—619

On Monday, December 2nd, 1918, will be offered the First Issue of Canadian Government

War-Savings Stamps

"War-Savings Stamps will provide financial assistance to the Government; an excellent investment for small savings; and a strong incentive to every-day economy".

—Sir THOMAS WHITE,
Minister of Finance.

Order-in-Council P.C. No. 2462 authorizes the issue of War-Savings Stamps for the purpose of assisting in the financing of Government expenditures.

The Stamps may be obtained at all Money Order Post Offices, Banks, and at other authorized agencies, and are interest bearing.

Issue of 1919——Payable January 1st, 1924

The first issue will be offered from December, 1918, to December 31st, 1919, and each War-Savings Stamp of this issue constitutes the Government's promise to pay the sum of Five Dollars on January First, 1924.

Price, $4.00 and Interest

During December, 1918, and January, 1919, the price of a War-Savings Stamp is $4.00. In February, 1919, the price is $4.01, and it increases one cent each month until in December, 1919, the price is $4.11—the extra cents representing interest earned.

$4.00 Grows to $5.00

Instead of paying interest twice a year, like a Victory Bond, the interest on a War-Savings Stamp accumulates, and is paid with the principal at the end of the term. Your $4.00 grows to $5.00 in the 5 years.

Surrender Privilege

When a person buys his first War-Savings Stamp, a certificate is issued, without charge, providing space for ten such stamps. If circumstances compel him to sacrifice on his investment, his money is available. On the back of the certificate will be found the cash surrender value of the stamps at various dates before the end of the full term.

Registration Against Loss

A certificate with one or more W.S.S. thereon will be registered for you without charge by the Post Master at any Money Order Post Office. This protects the owner in case such certificate is lost, stolen or destroyed. By applying at the Post Office where your certificate was registered, you can have your money refunded.

In order to make it easier to acquire War-Savings Stamps, THRIFT STAMPS are issued at 25 cents each. These do not bear interest, but 16 of these affixed to a Thrift Card will be exchanged for a W.S.S.

Issued under Authorization of National War-Savings Committee.

Sir HERBERT AMES, Chairman.

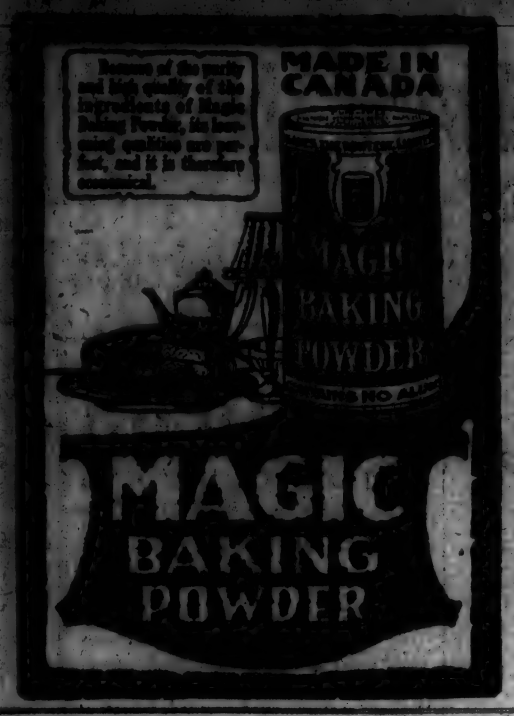

MR. MEIGHEN REPLIES TO MR. MOTHERWELL

OTTAWA, Nov. 29.—Hon. Arthur Meighen, Minister of the Interior, was asked as to whether he had seen a statement said to have been made by Hon. W. R. Motherwell on his return to Regina from the provincial conference, to the effect that the Western provinces did not consider the transfer to them of their natural resources worthy of consideration by reason of reservations regarding the same made by the Dominion Government.

"I do not think Mr. Motherwell ever made such a statement," said Mr. Meighen in answer to the question. "So far as I can recall, there was no dissent whatever expressed to the reservations. Generally speaking, they appeared to be considered in the interests of all concerned. The discussion was on the question of financial terms."

Men

FROM 17 TO 60

NOTICE!

This is not a call to colors, as the leading article implies, but is an announcement to every man, who likes his ease, comfort and who has not learned about Gendy's After-shave.

If you, also, desire to combine ease and luxury with economy, or if it has a dry, parchment feeling, you can immediately relieve this by using just a little of Gendy's After-shave after washing the lather from your face.

Delicately perfumed—in any grocery use sticky—dries quickly and leaves the skin smooth and soft. Please send across two more little ones as written from the range. All druggists have Gendy's After-shave in 25c and 50c bottles.

Passport Orders Rescinded

OTTAWA, Nov. 29. — Orders-in-Council placing restrictions on the issue of passports and the embarkation of women travelling to the United Kingdom have been rescinded.

MAJOR HAROLD IRWIN.

Son of the postmaster of Galiano Island, and who has just received promotion to the command of Siege Battery No. 493, Royal Garrison Artillery, France, in which his youngest son Gerald, for some time resident in Galiano and formerly in the C.A.S.C., is a lieutenant. Major Irwin has been wounded on several occasions, on one of which he gallantly removed his wounded men under shellfire.

ELEVEN HUNDRED JEWS ARE KILLED

Horrible Massacres Committed by Poles in Lemberg—Jewish Quarters of City Destroyed by Bombs.

LONDON, Nov. 29.—Eleven hundred Jews were killed in a massacre in Lemberg, according to dispatches in the Berlin newspapers transmitted by the Copenhagen correspondent of the Central News. Hundreds of Jews are said to have barricaded themselves in a synagogue, which was set on fire. Those who attempted to escape from this refuge were fired on.

STOCKHOLM, Nov. 29.—At the office of the Jewish news agency it was announced today that in the pogroms which took place last Friday and Sunday in Lemberg, Galicia, the Jewish suburbs and other parts of the city were destroyed. Bombs were thrown on hundreds of Jewish houses, and several thousands were killed.

NEW YORK, Nov. 29.—To determine the truth or falsity of stories of Jewish pogroms in Poland, the Polish national department has united with the Polish National Defense Committee in a formal demand on the American and Allied Governments to dispatch to Poland a special commission, on which the Jewish and Polish immigrants in the United States shall have membership, to investigate the existing conditions and report results.

KING AND QUEEN TO VISIT PARIS

Belgian Royalties Will be Entertained Next Thursday and Friday—Allied Statesmen to Gather in London.

PARIS, Nov. 29.—It has been officially confirmed that King Albert of Belgium, with the Queen and the Crown Prince, will visit Paris next Thursday and Friday, when they will be received by President Poincare and members of the Government.

M. Clemenceau will arrive in London December 13. He probably will be accompanied by Marshal Foch, and together they will meet Premier Lloyd George and the British ministers. Premier Orlando of Italy and Baron Sonnino, the Italian Foreign Minister, and Col. E. M. House, of the American delegation to the peace conference, will be in London at the same time.

The Premiers of the Allied countries and the representatives of the United States are to examine into the peace situation during their visit to London.

SERGT.-MAJOR ADYE BACK IN VICTORIA

Left Here With Elliott's Horse in October, 1914, for Overseas—To Resume Business in City.

Sergt.-Major Adye, before the war partner with Mr. Wright in "The Pork Shop," Blanshard Street, one of the well-known provision firms of the city, has returned from overseas after exactly four years' absence, and will resume business on a small scale at Stall No. 32 in the City Market, commencing on Saturday this week.

It was with the famous Elliott's Horse that Sergt.-Major Adye left Victoria in October, 1914. He was an old soldier of many years' standing before he came out to this country from the Old Land, and when Elliott's Horse were disbanded in England very shortly after their arrival there he was posted to his old regiment, the Wiltshire County Regiment, from which he was discharged in 1917 after fourteen years' service. Here he did valuable work in training men of the 7th Battalion, and early in 1918 went across with the unit to France. There he fought for three months with this splendid force before they were sent to the Dardanelles as reinforcements. On landing at Salonica the plans as to their disposition were changed, and the 7th was sent up to the support of the hard-pressed Serbians.

After two years at Salonica he was recommended for a commission and was sent back to England for his training, only to meet with the disappointment of learning that he was medically unfit for further service and that he would have to be invalided out of the army. This meant his return to Canada, and as soon as he reached Victoria he set about establishing himself here once more as one of the business men of the city.

Mr. Wright, his former partner in "The Pork Shop," is still in France with the heavy artillery.

PTE. SIDNEY A. CATHCART.

Who was well known here in Victoria and the Cowichan district, died on September 29 as the result of exhaustion and shell-shock. A brief message a few weeks from where he was standing in the firing line. The widow lives at Chemainus and recently had a letter from her heavenly Master offering her which Annie gratefully in her time was expressed. "Sidney Cathcart showed great solidarity and devotion to duty, and deserve your sympathy in your bereavement. I was kind to my soldiers, were the words."

CASH COUNTS

At the C.S.H. today. Hundreds of special prices will reign today—prices that will make it worth your while to shop early. We use cents—it pays you.

Girls! Look Here!

Genuine Classic Boots

Worth $4.50 On Sale at

$3.69

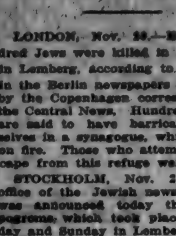

These are the genuine "Classic" Shoes, that are the best known in all Canada. Fit and looks assured. Up to 1½. Today for $3.69

Best Quality Rubbers

Not a cheap grade, but the best made. Up to 10½. C.S.H. 75c

Ladies' Juliets

In red, purple, grey, black, etc. All sizes. Worth $2.75 a pair. Get these now at

$1.98

Just Arrived

Empress

Trenleway Cushion-Sole Shoes

We specially invite every lady who suffers from tired or sore feet to come in and let us try on a pair of these famous Shoes. No breaking in.

Prices Very Moderate

RUBBERS

Regular $1.25

Ladies' best quality low-cut Rubbers. All sizes, fit any and every shoe, for

99c

The Biggest Value Yet

Reg. $3 HIGH-CUT SPATS, all colors. Today only for

$1.88

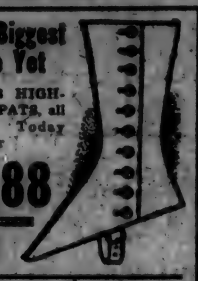

"CLASSIC" $2.75 Shoes

In black and brown kid to 7½. These are sure good value and will make a big run on them this morning $1.98

One for the Boys

A Solid All-Leather Boot

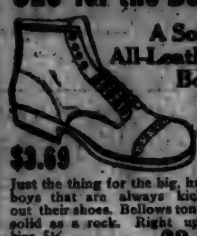

$3.69

Just the thing for the big, husky boys that are always kicking out their shoes. Bellows tongue; solid as a rock. Right up to size 5½ for $3.69

Kiddies' Felts

A great variety in fancy boxes—felts, "Kosies" and Juliets. All colors. Up to 7½ for 99c

C. S. H.

705—Fort St.—705

We Pay Postage on All Mail Orders Sent In

WILL MOVE TO SECURE UNIFORM HOCKEY RULES

TORONTO, Nov. 29.—Secretary W. A. Hewitt, of the Canadian Amateur Hockey Association, had issued an announcement that the annual meeting of the C.A.H.A. will be held at the King Edward Hotel on December 13 at eight o'clock.

Sheriff Paxton, the president, has given notice of motion for the abolition of the O.H.A. playing rules in their entirety, so as to secure uniform rules in amateur hockey for the whole of Canada. This will bring the question before the meeting and the views of the various provinces will be secured on the subject.

The members of the C.A.H.A. in good standing are as follows: Saskatchewan Hockey Association, Manitoba Hockey Association, Thunder Bay Hockey Association, Ontario Hockey Association.

The British Columbia, Alberta, Quebec and Inter-Collegiate Associations are in arrears of fees, but may renew their membership by paying up.

WINNIPEG, Nov. 29.—About 250 troops for Winnipeg arrived on a special train here last night. A draft of the Strathcona Horse, consisting of 50 men, proceeded west to Calgary.

Why You Look Old?

Our Double Cream Retard the Inroads of Age

SEELY PERFUMER WINDSOR, ONT. AND DETROIT, MICH.

Blotchy Skin

Many a time you have looked into the mirror and wished that your skin would be like other people that you know, "without a blemish." This can be yours for the asking. Wash D. D. D. the lotion of healing oils, over your pimples or blotches tonight—and wake up in the morning to find them gone!

C. E. Bowes & Co., Druggists, Victoria.

D.D.D. The Liquid Wash

Annual Clearance Sale of

UNCALLED FOR CLOTHING

All these Goods are French Dry Cleaned and in perfect condition. Bargains for everyone.

120 Men's Overcoats From	$4.50
98 Suits From	$4.50
11 Raincoats From	$4.50
26 Pairs Men's Trousers From	$1.50
200 Men's Coats and Vests From	$3.00
110 Odd Coats From	$2.00
14 Ladies' Suits From	$3.50
23 Ladies' Overcoats From	$3.00
A Few Skirts From	$2.00

Clarence French Dry Cleaners

704 Yates Street

Ivory Is Mild

You cannot buy a milder soap than Ivory. It is made from the mildest and purest of vegetable oils. It contains no uncombined alkali or other strong materials to irritate the tender skin or injure delicate fabrics. Ivory Soap will safely wash anything that water alone will not harm.

IVORY SOAP

IT FLOATS

99 44/100% PURE

Made in the Procter & Gamble factories at Hamilton, Canada

SELECT YOUR CHRISTMAS PURCHASE NOW!

YOUR CHOICE OF THREE

In making our Christmas showing of Pianos, Players, Victrolas, Sonoras, Organs, etc., we have surpassed our own expectations. We anticipated being able to make a fairly good display, but not to the extent we are now making. Our Floor and Showrooms are just full of lovely new Instruments, and see them you really should. OUR METHOD OF SELLING IS UPON THE ONE-PRICE SYSTEM, which guarantees the lowest price to all.

Pianos

ON TERMS ARRANGED TO SUIT FROM

$375

No gift, of course, could bring more delight than that of a Piano, and assuredly no store offers a better variety than that displayed here.

THE TERMS, THE STYLES, THE SIZES

Terms arranged to suit individual requirements. Styles to suit the environments of your room, and sizes from the Baby Grand or small Cabinet Grand to the more massive instruments for larger rooms or concert hall.

Miscellaneous

And Inexpensive Gift Hints

Piano Benches (for duets). The lid can be raised, showing a very convenient receptacle for sheet music and folios.

Victrolas

ON TERMS ARRANGED TO SUIT FROM

$34

With a Victrola and Victor Records the world's best music is at your command. The greatest artists make records exclusively for the Victor Company.

THE TERMS, STYLES AND SIZES

also make it possible to suit every individual requirement. Caruso, Alma Gluck, Melba, John McCormack, Harry Lauder, Brass Bands, Symphony Orchestras, etc.—the Victrola plus Victor Records furnishes them all. A Victrola means a merrier Christmas for the whole family.

Miscellaneous

Record Albums
Record Cabinets
Record Carrying Cases
A Fibre Needle Cutter
Victor Book of Operas
A Box of Needles (Steel or Fibre)
A Record Cleaner

Sonoras

ON TERMS ARRANGED TO SUIT FROM

$74

The beautiful Sonora, and beautiful it surely is, will play any kind of disc record with any kind of needle—the steel, fibre, sapphire or the diamond, all can be used with equally good results. The Sonora is made in a great many different styles, at a good range of prices, from the small model without stand at $74, to the superb model known as the "Supreme" at $1,500. The Sonora has a richness of expression indescribable.

You Have Your Choice of HEINTZMAN & CO., "Ye Olde Firme" ENNIS, WEBER, CRAIG, and a Few Second-Hand Pianos

BUY NOW
A deposit will reserve what you select. We will deliver when you are ready.

Opposite Post Office

HEINTZMAN & CO., LTD.

Victoria and Nanaimo — GIDEON HICKS, Manager — Victoria and Nanaimo

Phone Number 1241

BUY NOW
A deposit will reserve what you select. We will deliver when you are ready.

SULPHUR IS MINED BY MEANS OF LIVE STEAM

Methods Used by Louisiana Operators Are Radical Improvements on the Sicilian Workings.

One of the most important chemical products in time of peace, but more especially important in time of war, is sulphuric acid. Frequently, however, it is the case that a product of this nature is considered or written about without sufficient reference being made to the substance entering into the composition.

If it were not for the deposits of sulphur which are available at the present time in the United States the method of prosecuting war activities would have to be materially changed. Without entering into a discussion of the uses of sulphuric acid it is sufficient to state that practically no high explosives could be manufactured without the use of it. We can, therefore, consider as one of our allies in winning this great war the undecorated and unattractive material sulphur.

Sulphur, or brimstone, as it is often called, has been known from very early times and is deposited by the gases which issue from volcanoes. This probably accounts for the old belief of uneducated people that beneath the earth's crust there is a "lake burning with fire and brimstone."

Until recent years practically all the sulphur used in the world came from Sicily, an island near the southern end of Italy. Large quantities of it occur there, mixed with limestones, earth and other impurities. It was then separated from the impurities by piling lumps of sulphur ore into heaps in shallow pits lined with plaster. The heaps were then covered with volcanic dust to limit the supply of air, and ignited. A smothered burning followed, during which about half the sulphur burned away and the rest was melted by the heat and drained out. This was a crude method, and objectionable because it not only wasted about 50 per cent of the available sulphur, but also produced fumes which were injurious to vegetable and animal life in the vicinity. These fumes have been known to kill practically all trees and other vegetation within a radius of several miles.

The United States, which formerly was a most important market for the Sicilian product, now produces enough sulphur to supply all American needs, and ordinarily affords large quantities for export. However, the demand of the government during the present war requires the total product for home consumption.

Large deposits of sulphur are found in various parts of the United States; in Nevada, Wyoming, Utah and in Louisiana and Texas. The deposits in the Western States are not so large and for a variety of reasons have not been so readily available for production in large amounts at low cost.

The deposits along the Gulf of Mexico lie about 500 feet below the surface and are mixed with gypsum, which is a lime material. The earth lying over the deposits of sulphur is largely composed of quicksand, which at first proved to be a very serious obstacle in mining the sulphur, causing many early attempts at mining to result in failure.

Eventually an ingenious and scientific method of extraction was devised. Holes are drilled through the overlying deposits of sand or other material to the bottom of the sulphur bed. The beds often have a thickness of as much as 200 feet and cover an area of many square miles.

The holes are cased or lined with 10-inch pipes which contain three other pipes, one within the other.

Super-heated steam under a pressure of 100 pounds is forced down the well through the 6-inch pipe in order to melt the sulphur. Heated compressed air is forced down the one-inch tube and mixes with the melted sulphur, reducing the specific gravity thereby—affecting it as yeast does bread—making it lighter. The sulphur is raised to the surface through the 3-inch pipe by the pressure of the column of hot water combined with that of the compressed air. A series of strainers at the bottom prevent earthy material from being forced upward.

The melted sulphur is run into huge bins, 50 feet high, built of rough planks, where it cools and solidifies to form a block of practically pure sulphur, sometimes containing 100,000 tons. The block is broken by blasting, loaded on cars by means of steam shovels, and shipped.

Sulphur has many important uses. Pasteur found that finely divided sulphur was effective in destroying parasites on trees and vines, and it is used in wool bleaching processes and as a disinfectant, also in the manufacture of black powder and fireworks. A most extensive use is made of sulphur in the manufacture of hardened or "vulcanized" rubber.

Soldiers Travel Westward

HALIFAX, Nov. 29.—Three trains, two laden with C. E. F. officers and men, and one a civilian special, left here last night for Montreal and points west with some of the passengers arriving at this port yesterday on the Aquitania from England. There has been some delay, but military transport officers expect to have all the men on their way by tomorrow morning at the latest.

Ex-Kaiser's Suite

AMSTERDAM, Nov. 29.—The Telegraaf says it understands that the members of the former German Emperor's suite, who have been staying at Maarn, Holland, will return to Germany today.

ASKS AMENDMENT TO CITY RELIEF ACT

Chairman of Local Improvement Commission Makes Recommendation to Streets Committee—Road Repairs.

Chairman J. J. Shallcross, of the Local Improvement Commission, yesterday addressed the streets committee, composed of the majority of the City Council, and urged amendment of the City Relief Act in its application to arrears on frontages.

Mr. Shallcross referred to the ten-year extension that was proposed to be granted on frontage whose assessment was based on $4 or over and not to mature before 1931. He said that the commissioners now wished to urge that extension should be given only where it was applied for by the owner. The instalments would otherwise run as originally arranged. In one respect the cost would be greater to the owner, as the rate of interest at present was high. On the other hand, the city had to find the deficiency in sinking funds by the extension methods. As the act was at present drawn up, extension would be granted in all cases where the owner did not refuse to accept it. Mr. Shallcross recalled that the recommendation to amend the clause was incorporated in the preliminary statement issued by the commissioners.

Ald. Porter, chairman of the committee, stated that the commission would be advised of the Council's decision as soon as possible.

Street Repairs

Routine business was before the streets committee yesterday. The committee's action is summarized as follows:

1. Referred back to the chairman and City Engineer F. M. Preston for an estimate of the cost of repairing Burton Avenue.

2. Authorized the engineer to spend $25 in repairing Fifth Avenue, between Summit and Topaz Avenues.

3. Received and filed an application from Mr. E. Bosworth, 1461 May Street, for patching the road surface and draining of that thoroughfare. The work has already been carried out.

4. Adopted the recommendation of the engineer that nothing be done at present towards improving the condition of Finlayson Avenue from Cedar Hill Road westerly to the top of the hill.

5. Authorized expenditure of $4 on a one-plank sidewalk on Myrtle Street.

Reject Park Drainage Plan

6. Turned down a plan of the engineer in respect to draining Beacon Hill. Mr. Preston said he considered his original suggestion as a correct solution, but as the cost was large he would recommend that about $300 be spent in partly carrying out the work proposed, leaving the overflowing water to spill out on the sloping ground to the west of Haywood Avenue, allowing it to find its own way to the ditches in the street.

7. Permitted extension of Summit Avenue sewer 130 feet from Prior Street to link up with connections at the home of Mr. J. Mathews, 2018 Blackwood Street.

8. Authorized repairs to Queen Street between Quadra Street and Central Park.

9. Referred to the 1919 Council a request from Mr. Hodgkinson, 1272 Walnut Street, for road improvements in that vicinity.

10. Sanctioned filling in a depression in the sidewalk of the branch office of the Bank of Commerce on Oak Bay Avenue.

Mr. Hoover as Director of Relief

PARIS, Nov. 29.—The appointment of Herbert C. Hoover as director of relief, having charge of the entire food and relief administration for the European Allies and the United States is under consideration. It is understood the offer of the position has been made in behalf of the Allies and is rather favorably regarded by Mr. Hoover, although no announcement has been made.

VERNON, Nov. 29.—Revised figures for the Victory Loan campaign show that Vernon and district purchased bonds to the amount of $516,986. Vernon's quota was $350,000, so the town received two crowns for its honor flag.

Shall America Stint Herself To Feed Germany?

An examination of the American press shows that the German wail for food, which was the first sign of life of the new-born German Government, has not aroused any large amount of compassion over here. To many observers this "propaganda" is important as the opening gun of Germany's fight for a victory at the peace table. All our late full-Germans, pro-Germans, and pacifists, are expected to come out of hiding forthwith and "show mercy to the defeated." "They will come," predicts The Kansas City Star, "bearing bouquets, asking permission to offer consolation to the prisoner and to leave tracts and flowers in the cell. . . . Heaven spare us now from mush." On the other hand, Mr. Herbert C. Hoover, the Food Administrator, says "there has been a great deal of unnecessary furor in this country about feeding the Germans. We are not calling upon the American people to make any sacrifice with a view to feeding the Germans. Remove the water-tight blockade and the Germans will take care of themselves."

The leading article in THE LITERARY DIGEST this week—November 30th—takes up the latest phase of the peace negotiations and by presenting the sentiments of editors of all political persuasions gives the reader a concrete idea of how America feels upon the subject of feeding Germany this Winter.

Other articles that will be of great interest to the American people upon subjects that concern them intimately, are:

How the War Was Won

The Contributing Causes of Germany's Defeat as Adduced by Authorities in America, England, France and Germany

Wilhelm to the Bar of Justice
The Coming British Elections
The Swiss Centre of Bolshevism
The World's Strongest Fibre
Curing Madness by Tooth-Pulling
Praise for American Poets
Cold Water for French Good Will
A Call to Repentance
Meeting the Test
(Prepared by U. S. Food Administration)
News of Business and Finance
The President at the Peace Table
Germany Playing the "Baby Act"
How Aviation Has Done the Impossible.
How Influenza Got In
New York's First Statue to an Actor
Tolstoy Still Dreaming
Foch—"The Gray Man of Christ"
"The Great Army That Died"
The Best of Current Poetry
Personal Glimpses of Men and Events

Many Illustrations, including Maps, Half-tone Portraits and Cartoons

Full-Page Colored Map in "The Digest" This Week

This instructive Map will be eagerly welcomed by the readers of "The Digest," for on it they can easily trace the progress of the great Allied army of occupation in its triumphal march toward the Rhine. The map also shows the German territory to be occupied by the American and Allied armies under the terms of the armistice. The "bridgeheads" along the line are clearly indicated, with the neutral zone shown in color; also the battle line as it stood when hostilities ceased at the eleventh hour on the eleventh day of the eleventh month of the year. Briefly, the entire region that will be most prominent in the news for a long time to come will be available for ready reference through this map. It is worthy of permanent preservation.

November 30th Number on Sale Today—All Newsdealers

"Tis a Mark of Distinction to Be a Reader of The Literary Digest

The Literary Digest

FUNK & WAGNALLS COMPANY (Publishers of the Famous NEW Standard Dictionary), NEW YORK

PURITY FLOUR

When in need of a purgative, do not resort to violent cathartics, but take the gentle, natural laxative—

Beecham's Pills

Largest Sale of any Medicine in the World. Sold everywhere. In boxes, 25c.

There was never a time when the sacrifices and the help of women were more appreciated than at the present time. Women should learn war-nursing and nursing at home. There is no better way than to study the new edition of the "Common Sense Medical Adviser"—with chapters on First Aid, Bandaging, Anatomy, Hygiene, care of the Sick, Diseases of Women, Mother and Babe, Marriage—to be had at some drug-stores or send 50c. to Dr. Pierce, Courtwright St., Bridgeburg, Ontario.

If a woman suffers from weak back, nervousness or dizziness—if pains afflict her, the best tonic and corrective is one made up of native herbs, and made without alcohol, which makes weak women strong and sick women well. It is the prescription of Doctor Pierce, used by him in active practice many years and now sold by almost every druggist in the land, in liquid or in tablets. Send Dr. Pierce, Buffalo, N. Y., 10c. for trial pkg. Dr. Pierce's Pleasant Pellets are also best for liver and bowel trouble.

Stratford, Ont.—"Dr. Pierce's Favorite Prescription was a great help to me. During an expectant period I became all run-down, weak and nervous and could not eat—was nauseated. I also suffered with backache. I was a complete wreck and was down sick in bed when I began taking 'Favorite Prescription.' I soon commenced to feel stronger and it finally restored me to health and strength. I could do all my work and felt fine. Had practically no suffering and my baby was strong and healthy.—*Mrs. Thomas Burlock, 266 Erie St.*

Health in the LIME FRUIT.

THE West Indian Lime has long been known to contain more Natural Health-giving properties than any other fruit. That is why

ROSE'S LIME JUICE

after 80 years is still unsurpassed as a Non-alcoholic Drink. The British Government, recognising its value, order large quantities for the troops at the front, and for use in the Royal Navy. Try a Lime Juice and Soda; but be sure it is ROSE'S, the Original and Genuine Brand.

DELICIOUS, WHOLESOME, REFRESHING.

Of all good Grocers and Druggists. Sole Proprietors, L. ROSE & Co., Ltd., London, Eng., and Dominion, B.W.I.

Dominion Agents: HOLBROOKS, Ltd., TORONTO & VANCOUVER.

PRINCE IS KILLED IN AIRPLANE FLIGHT

LONDON, Nov. 29.—Prince Antoine Gaston Philip, of Bourbon-Orleans, great-grandson of King Louis Philip of France, has died in a military hospital from injuries suffered in an airplane accident.

The Prince was flying from France to England, and was forced to make a landing at Old Southgate. The airplane got out of control and collided with a cottage. The pilot of the machine was killed and the Prince was fatally hurt.

Winnipeg Still Afflicted

WINNIPEG, Nov. 29.—New cases of influenza reported to the local health officials today totalled 122, while there were twelve deaths from the disease. Since the epidemic first started in this city, October 3, 621 citizens have died and 9,866 have been stricken down with the disease.

KING ACCORDED HONOR IN PARIS

Dinner Given by President Poincare Is Notable Event—Luncheon at Foreign Office and Reception by City.

PARIS, Nov. 29.—The dinner given to King George at the Elysee Palace last night by President Poincare, the Paris newspapers declare, was one of the most notable events in the histories of Great Britain and France.

President Poincare in toasting Great Britain recalled the agreement made between the two countries in 1904 and the efforts of both Great Britain and France to avoid war in 1914. He declared that Great Britain, by her naval, military and moral effort during the war, had added an incomparable chapter to her splendid history.

He praised the work of the British army and the efforts of the British navy, concluding: "The pre-war friendship has changed into an active alliance which will find in the peace negotiations a new utility. We have suffered together and won together, and are united forever."

King George expressed his great pleasure in being in Paris, the capital of the country with which he and his people had shared the misfortunes as well as the victories of war. He recalled the vain efforts of the Germans to capture Paris and the final triumphant campaign of the Allies under the direction of Marshal Foch. Both nations, he added, had struggled for civilisation and the right, and had learned to appreciate each other, and he hoped that the union of hearts and interests resulting from the war would add to the maintenance of peace. He also paid tribute to France's heroic dead, and toasted the future happiness and prosperity of the French people.

King George, with the Prince of Wales and Prince Albert, took a short walk in the streets of Paris this morning and then went to the British Embassy. Afterward they attended a luncheon at the Foreign Office. The other guests were the Allied Ambassadors in Paris, members of the French Cabinet, President Deschanel of the Chamber of Deputies and President Dubost of the Senate.

After the luncheon King George and the Princes, accompanied by President Poincare, the ministers and other officials, proceeded to the city hall. M. Clemenceau, who was slightly indisposed, was not present.

All along the route the King was greeted enthusiastically. At the city hall several addresses were made, welcoming the King to Paris and felicitating him on the victory over the Teutonic allies.

King George, speaking in French, thanked the Government and people for their reception, and expressed satisfaction that Paris had suffered so little from the trials it had undergone.

Tonight at the British Embassy, King George gave a dinner in honor of President Poincare. William G. Sharp, the American Ambassador, and Mrs. Sharp, Colonel E. M. House and Mrs. House, and Captain Andre Tardieu, French High Commissioner in the United States, were among the fifty-eight guests.

BRITAIN AND U.S. CAN PREVENT WAR

Sir Robert Borden Makes Declaration at Thanksgiving Day Banquet of American Society in London.

LONDON, Nov. 29.—Sir Robert Borden, Canadian Premier, speaking at the annual Thanksgiving Day banquet of the American Society approved of the plan to form a League of Nations, but insisted that England and America are able to command the peace of the world by acting together. He said: "Let us have a League of Nations, if it can be realised, but at least let us have that understanding and unity of purpose and action between the two world-wide English-speaking commonwealths which will save humanity in years to come from the unbearable horrors, sufferings and sacrifices of a war such as this.

"United by ties of race, language, literature and tradition, the nations of the Britannic commonwealth and the States composing the great American Republic can command the peace of the world. They could have commanded it in July, 1914, if they had given Germany their joint warning. They, therefore, stand answerable to the world for the responsibility imposed upon them.

"By their overwhelming power and unequalled influence, neither nation can divorce itself from these responsibilities. Let no minor consideration, no petty rivalry and no unworthy distrust divide those who, united, can command the world's abiding peace."

America's share in the war was praised by Viscount Chinda, Japanese ambassador to Great Britain.

The Earl of Reading declared that Great Britain would in the future join in celebrating Thanksgiving Day in memory of America's achievements in the war.

The banquet was the most elaborate held by the society since 1914. Representatives of nearly all the associated nations were present.

For the sake of your Child

The Book of Knowledge

The Children's Encyclopedia

In 4 Languages — 10,000 Educational Pictures — 350 Color Plates

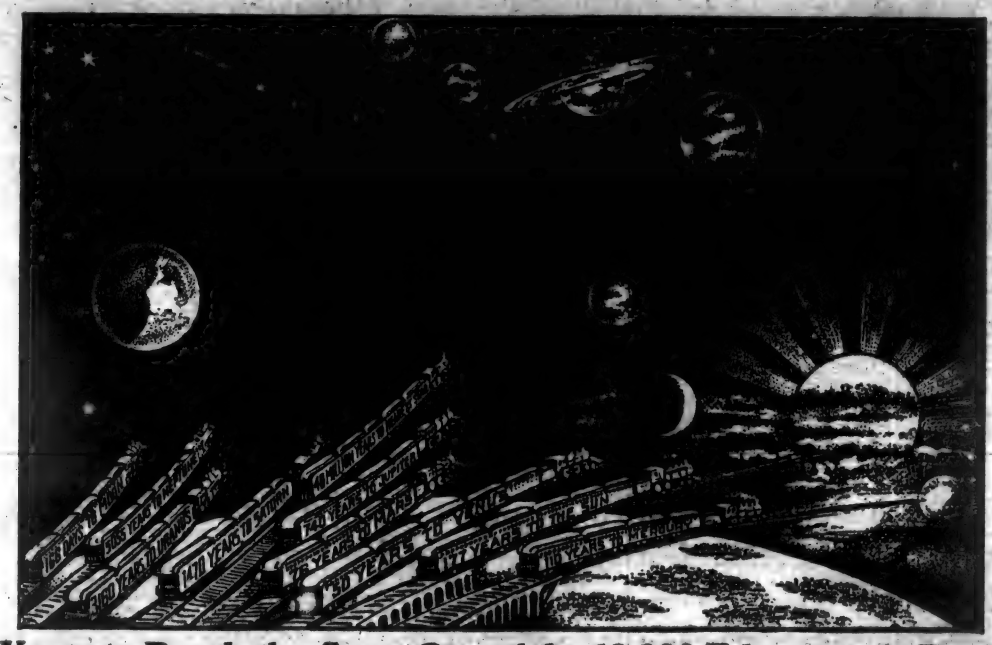

177 Years to Reach the Sun—One of the 10,000 Educational Pictures

This picture helps us to realize the wonderful size of the universe and the immeasurable distance in space. It would take an express train such as these, traveling a mile a minute without stopping, 177 years to reach the sun, and it would take 40,000,000 years to reach the nearest star. The figures on these trains give the time it would take them to reach the planets, traveling day and night.

Canada Is Calling! Do You Hear?

The responsibility of the parent has never been so great as it is today. Canada is calling as never before for educated, useful, and devoted citizens. The secret of your child's future lies in your own hands. It all depends upon the start you give him in the greatest school of the world, THE HOME. THE BOOK OF KNOWLEDGE is the children's greatest ally and helper. Ask the hundreds of thousands of boys and girls who love it like a friend. Ask the thousands of teachers what its training and influence have meant to the children in their classes. The answer is always the same: THE BOOK OF KNOWLEDGE PUTS THE CHILDREN OVER THE TOP.

Answers Every Question a Child Can Ask

Why is ice slippery?
Why is the sea never still?
Can a plant see?
What are eyebrows for?
Why does milk turn sour?
Why is snow white?
Why is snow lighter than rain?
What is a sponge?
What makes an echo?
Where does the wind begin?
Why has water no taste?
What keeps the stars in place?
And hundreds of others.

PREPARATION, THE KEY TO SUCCESS

THE BOOK OF KNOWLEDGE is a new method of education in the home. Over 10,000 delightful educational pictures and brief but intensely interesting articles tell the children everything they need to know in plain and simple language which they can understand. It is the first work of reference which a child ever really enjoyed reading. The encyclopedias of the day were not written for the young, with their hard words, long dull articles, and tiny pictures. They do not attract and hold the child's interest. THE BOOK OF KNOWLEDGE develops the mind of the child as naturally as the sunshine develops the flower. It is the preparation which is the key to success.

THE BOOK OF KNOWLEDGE is the simplest scheme of universal knowledge ever presented to the world. In its delightful pictured pages all the Great Departments are linked together in a full circle: Nature, Science, History, Biography, Astronomy, Physiology, Literature, Poetry, Art, and Manual Training. Every teacher knows that THE CHILDREN WHO POSSESS THIS ORIGINAL WORK LEAD THEIR CLASSES.

THE END OF THE WAR will present even greater problems than we have had to face during the past few years. Realizing this, our educators are searching for new methods, better methods, of training the boys and girls that they may cope with the extraordinary conditions which are bound to come. Only recently, President Wilson said: "I would therefore urge that the schools adjust themselves as wisely as possible to the new conditions to the end that no boy or girl shall have less opportunity for education because of the war and that the nation may be strengthened."

SATISFY YOUR DESIRE TO KNOW BY MAILING FREE COUPON

The 80-Page Free Book Contains the Following Subjects:

Chieftains of a Vanishing Race (Frontispiece in Three Colors); The Sun and His Family; What Our Skin Is Like; How the Nail Grows on the Finger; How the Teeth Grow; The Nerves of Smell; The Marvel of Hearing; The Lords of the Wild Kingdom; A Concrete Ship in the Water; The Wonderful Birth of the Wheat; How We Dig Up Sunshine; Making the Desert Blossom; Canada, the Wonderland; The Republics of South America; The Boy Carpenter's Box of Tools, and Others.

THE GROLIER SOCIETY

The Tribune Building — Winnipeg

FREE COUPON

THE GROLIER SOCIETY
The Tribune Building, Winnipeg

Please mail descriptive book, containing a little talk on the different departments in THE BOOK OF KNOWLEDGE, and explaining the use and meaning of the work for the mind of a child.

Name .....

Address .....

(Colonist, Nov. 30.)

BETHMANN-HOLLWEG MAKES STATEMENT

LONDON, Nov. 29.—Dr. von Bethmann-Hollweg, German Imperial Chancellor at the outbreak of the war, is eager for an investigation into his share in the origin of the conflict, according to a statement he has made to The North German Gazette of Berlin, as quoted by the Central News correspondent at Copenhagen.

The former Chancellor in his statement refers to the Bavarian revelations regarding the war's origin, and protests against the publication of fragmentary extracts from documents and the deductions made from these. He admits that Germany was not surprised at Austria's action regarding Serbia, but declares he was not aware of the text of the ultimatum before it was dispatched, and when he saw it he regarded it as too sharp, both in its tone and as to the demands made.

The ex-Chancellor says he is anxiously awaiting the day when his case may be judged by an impartial governmental tribunal.

"We will admit our errors," he adds, "but will not allow ourselves to be forced to make untrue confessions."

URGES INVASION OF BALTIC PROVINCES

HELSINGFORS, Finland, Nov. 29.—The commander of the Bolsheviki army in Northern Russia has exhorted his followers to invade the rich Baltic provinces to obtain provisions. It is reported that German troops have partially abandoned the Narva front and are asking that they be returned to Germany. German forces which have been at Dunaburg, 110 miles southeast of Riga, are leaving. Russians prisoner of war who have returned to the city are causing great disorders.

The new cabinet of Esthonia is of strong Socialistic proclivities, and is supported by a labor council which is dominated by the Bolsheviki. The situation there is said to be very grave, and speedy help is necessary.

Be farsighted

Windsor Table Salt

THE CANADIAN SALT CO. LIMITED

FIGURES RELATING TO ARMY OF INDIA

LONDON, Nov. 29. — (Canadian Press Dispatch from Reuter's Ltd.) —The following figures referring to the Indian army have been given out:

Strength of the army at the outbreak of the war, 239,541.

During the war, 1,161,789 were recruited, of which 757,747 were combatants. The number of men sent overseas was 952,374, of which 33,063 were killed, died of wounds or are missing; 59,236 were wounded and 9,093 taken prisoner.

The majority of the casualties suffered were in Mesopotamia.

General Logie Becomes Judge

OTTAWA, Nov. 29.—It was announced by militia headquarters tonight that Major-General W. A. Logie, C. B., who has, with the exception of a short interval when he was overseas, commanded M.D. No. 2 (Toronto) since the beginning of 1915, would soon assume his duties a s judge of the Supreme Court of Ontario. As a temporary measure, the district will be commanded by Colonel John A. Gunn, C.M.G., D.S.O., and he will take over his duties on December 9.

Reach German Frontier

LONDON, Nov. 29.—"Our advanced troops reached the German frontier along the whole of the front from just north of the Duchy of Luxemburg to the region of the Lupen," says the British official statement issued today.

Influenza in Africa

CAPETOWN, S.A., Nov. 29.—Viscount Buxton, Governor-General of South Africa, said today deaths from influenza among Europeans and natives of South Africa were estimated at 50,000.

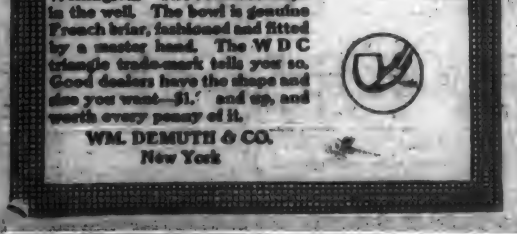

WDC

The Wellington

THE UNIVERSAL PIPE

JUST smoke—clean, dry smoke down to the last piece of tobacco—that's what you get from a Wellington. The moisture stays in the well. The bowl is genuine French briar, fashioned and fitted by a master hand. The WDC triangle trade-mark tells you so. Good dealers have the shape and size you want—$1.' and up, and worth every penny of it.

WM. DEMUTH & CO.
New York

Don't suffer needlessly!!

If you are Weak, Anemic, Nervous, Run-down,

WINCARNIS

often you new health, new strength, new blood, new nerve force, new vitality—the most vigorous tonic that you need!

Wincarnis not only quickens the very depths of life, but builds up reserves of vitality and energy that you have never known before. Begin to-day to take Wincarnis in their most palatable form. Wincarnis is sold by chemists and stores everywhere. Will you try just one bottle?

Small Size 6/-. Large Size 10/6

For Sale by

OFFICE OPEN UNTIL 9 P.M.

"CLASSIFIED ADS," WHERE RESULTS TELL THE STORY

PHONE 11

BIRTHS, MARRIAGES, DEATHS

Birth, marriage, death and funeral notices 5c per word per insertion.

Rates on Professional Cards of four lines or under, $1.00 per week.

One cent for a word each insertion, four words a word (a number of figures like a month (six words to the line); cash with order. No advertisement accepted for less than twenty-five cents.

No advertisement charged an amount for less than $2.00. Phone 11.

BIRTHS

CARTER—On the 29th inst., to Mr. and Mrs. E. H. Carter, of 2586 Whittier Ave., a daughter.

HOWELL—Born to the wife of A. M. Howell, infant daughter, on November 28, at St. Joseph's Hospital.

DEATHS

BECKERLEG—Passed away on November 23rd, James Beckerleg, at Sanford, B.C.

WEBSTER—On the 23rd inst., Annie, the beloved wife of Pte. James Webster (now deceased), a native of Leeds, England, aged 31 years. Besides her husband, she leaves to mourn her loss a sister, Mrs. J. Pomeate, of Victoria. The funeral will take place on Saturday, November 30, from the B.C. Funeral Co., Chapel at 2 p.m.

CARD OF THANKS

The family of the late Mr. William Lorimer desires to convey their heartfelt thanks to their many friends for the comforting messages, the beautiful floral offerings and sympathy extended them, and the numerous letters of condolence received during these days of bitter sorrow for the loss of their loving and devoted father and sister.

CARD OF THANKS

The family of the late Mr. R. Holroake desire to convey their heartfelt thanks to their many friends for the beautiful floral offerings, kind and sympathetic messages of condolence received during these days of bitter sorrow for the loss of their loving son and brother.

CARD OF THANKS

Mrs. Liggett and brother wish to thank their many friends for their expressions of sympathy and beautiful flowers.

ANNOUNCEMENTS

Daughters of England, Princess Alexandra, No. 15, will hold a military tea at Mrs. Catterall's, 921 Fort Street, Tuesday, December 10. Tickets already sold for 1037 Burdette Ave., will be honored.

The Victoria Club, Campbell Building, will hold their November Sale of Work on Wednesday afternoon, the 27th inst., at 4 o'clock. There will be many attractions, including a gift table for children at the front, and a fancy work and novelty stall. A concert, with informal dance, will be given in the evening, from 9 to 11 o'clock. The Red Cross Committee will serve afternoon tea. There will be high tea from 6 to 7 o'clock. Admission in the afternoon, free; evening, 25c.

Cameron & Caldwell sightseeing cars leave the Dominion Hotel every Saturday, 2:30 p.m., for Dominion Government Observatory. Saturday is the day allotted to the public to view the planets through the world's largest telephone in operation. $1 round trip.

Up you go with the best of luck if you buy your cigars, cigarettes and tobacco from the Returned Soldier at the Veteran Cigar Stand, 618 Yates St.

CAB FOR HIRE

When you want a nice, clean, large roomy car, phone P. Burick, Returned Soldier Auto Stand, corner Yates and Douglas Streets.

Rates Very Reasonable.
Phone 3146 or 4637F

The Salvation Army would be pleased to call for your cast-off clothing, boots, discarded furniture or anything you have no further need of. Phone Capt. Stewart, 3348, 629 Johnson Street.

Tonifoam over the top cures all scalp troubles. 50c and $1, druggists and barbers.

Victoria Jitney Association, Phone 3661. Phone for a car at any time.

Misses Kinney and Cooper, late of Mrs. Waite, are doing dressmaking at 617 Johnson-Bone building. Suits and evening dresses a specialty. Phone 3842.

Pianos scientifically tuned, regulated and repaired; gramophones repaired. Phone 3706X for Home, the piano expert, 113 Wildwood Avenue.

Tom Baker, having returned from overseas, wishes to announce to his many friends and patrons that he has built in the auto-for-hire business. His cars are all seven-passenger Cadillacs. He will appreciate your future custom.

POST OFFICE AUTO STAND

Business Phone 113 House Phone 3469L

Theosophical Society, Victoria Lodge, 313 Belmont House—Open Meetings: Tuesdays, Wednesdays and Thursdays from 3 to 5 p.m. Public study classes: Sundays and Fridays at 8 p.m. Library, W. H. Evans, secretary; phone 1738R.

CLASSIFIED ADVERTISING

WANTED—MALE HELP

DIGGONISMS: "Some women's idea of being strenuous is to belong to seventeen different societies for the suppression of things." The Diggon Printing Co., 784 Yates St. Christmas Card Specialists. See our Christmas stationery.

APPRENTICE to drug business. Owl Drug Store, 1401 Cook St.

BOY wanted for drug store. Owl Drug Store, 1401 Cook St.

COURSE FOR BOILERMAKERS.

International Correspondence Schools 1203 Douglas St. All particulars free.

DELTA electric cycle lamps, $2.50. Plimley & Ritchie, Limited, 611 View St.

MAN for laundry route; must know city; good reference required. Apply New Method Laundry, 1016 North Park St.

RETURNED Soldiers, Patriotic Women and Others—We will pay you handsomely to distribute religious and patriotic literature in your community. Spare time may be used. Samples free. International Bible Press, Toronto.

SMART boy with wheel wanted at once. Apply Dominion Canton & Printing Works, Ltd., View and Vancouver Sts.

TONIFOAM gives health to the scalp. A nourishment to the hair roots and cures dandruff. 50c and $1, druggists and barbers.

WANTED—Man for night work in garage. Apply Bear Motor Co.

WANTED—A messenger boy. Apply Campbell's Drug Store.

WANTED—Strong boy about 16. Apply Auto Supply Co., 1111 Blanshard St.

WANTED—Second class stationary engineer. Apply Canadian Explosives, Ltd., 11 Arcade Bldg., Victoria, B. C.

WANTED—Smart boy with wheel for grocery, 2867 Cedar Hill Rd., Hillside.

WANTED—A page boy. Apply Empress Hotel.

WANTED—A good reliable boy; good wages. Apply Johns' Grocery, cor. Burnside and Douglas.

WANTED—Well educated youth to help in store and obtain training in electrical work. Boats wages expected and other particulars in box 109 Colonist.

WANTED—Man to haul sawdust and feed horses; steady work, good wages; room furnished. Victoria Steam Laundry Co., Ltd., 9 and 11 Fort St.

WANTED—Delivery man; must be a careful auto driver and know city well. Apply H. G. Mitchell & Co.

WANTED—A ploughman. J. G. McKay, phone F9 Hastings.

WANTED—FEMALE HELP

AT The Ladies' Agency—Cooks, $40, $35; housemaid, $30; cook-generals, $35 to $40; nurse, $20; chambermaid, $25, $30; generals, $25, $30; help (country), $20; girl, 3 afternoons, $1.00 a week. 526 Hayward Building.

COOK-general for 2 ladies, 1260 Richardson St.

DELTA electric cycle lamps, $2.50. Plimley & Ritchie, Limited, 611 View St.

DRESSMAKING—Apprentices and experienced hands wanted to learn dressmaking and tailoring. Apply Madame Waite, 721 Fort St.

DAY Girl, no cooking, $20. Phone 1720.

EXPERIENCED manicure hands, good pay. Apply New Method Laundry, 1016 North Park St.

GIRL for general housework. Apply 782 Wilson St. Phone 4490L.

GIRL or woman to assist with housework and children. 864 Pembroke, cor. Quadra.

HOUSEKEEPER for family of 3 in 5 room country home; must be clean and a good cook. Box 34 Colonist.

RELIABLE girl wanted to take baby out and housework. Shoal Bay district. Phone 4707R.

RESPECTABLE girl to look after baby and help light housework; family of 3. Phone 5760L.

STENOGRAPHERS—Employment department, free service. Come and register. United Typewriter Co., Ltd., 783 Fort St. Phone 4792.

SHAMPOO with Tonifoam, it's easily applied, cures dandruff and all scalp troubles. 50c and $1, druggists and barbers.

STENOGRAPHER requires position. Phone 5665L. Box 52 Colonist.

WANTED—Two girls for candy store. Apply Phillips' Chocolate Shop, 1426 Government St.

WANTED—A strong girl for general housework; no cooking. Phone 1857L.

WANTED—A working housekeeper for family. Apply War Next-of-Kin United Service Club. Wages $30 per month, with board and room, for appointment. Phone The President, 1070.

WANTED—A young lady to assist in office work. Apply Standard Steam Laundry, 841 View St.

WANTED — Experienced comptometer operator, one used to auditing sales slips preferred. Apply Gordons, Ltd., Yates St.

WANTED—Experienced girl for dressmaking. Apply Miss H. Newman, 1140 Fort St. Phone 5002X.

WANTED—A young woman as plain cook in family of 3. Apply Mrs. F. H. Brown, phone 4611 or 1076.

WANTED—Girl or boy, Saturdays only. Apply Dallemore, Stall 74, City Market, or phone Belmont 19L.

WANTED—Girl to look after 2 children daily. Apply 1818 Crescent Rd.

WANTED—A dressmaker. Phone 5104X.

WANTED—Strong boy about 16. Apply Auto Supply Co., 1111 Blanshard St.

WANTED—Second class stationary engineer. Apply Canadian Explosives, Ltd., 11 Arcade Bldg., Victoria, B. C.

WANTED—Smart boy with wheel for grocery, 2867 Cedar Hill Rd., Hillside.

WANTED—A page boy. Apply Empress Hotel.

WANTED—A good reliable boy; good wages. Apply Johns' Grocery, cor. Burnside and Douglas.

WANTED—Well educated youth to help in store and obtain training in electrical work. Boats wages expected and other particulars in box 109 Colonist.

WANTED—Man to haul sawdust and feed horses; steady work, good wages; room furnished. Victoria Steam Laundry Co., Ltd., 9 and 11 Fort St.

WANTED—Delivery man; must be a careful auto driver and know city well. Apply H. G. Mitchell & Co.

WANTED—A ploughman. J. G. McKay, phone F9 Hastings.

WANTED—FEMALE HELP

AT The Ladies' Agency—Cooks, $40, $35; housemaid, $30; cook-generals, $35 to $40; nurse, $20; chambermaid, $25, $30; generals, $25, $30; help (country), $20; girl, 3 afternoons, $1.00 a week. 526 Hayward Building.

COOK-general for 2 ladies, 1260 Richardson St.

DELTA electric cycle lamps, $2.50. Plimley & Ritchie, Limited, 611 View St.

DRESSMAKING—Apprentices and experienced hands wanted to learn dressmaking and tailoring. Apply Madame Waite, 721 Fort St.

DAY Girl, no cooking, $20. Phone 1720.

EXPERIENCED manicure hands, good pay. Apply New Method Laundry, 1016 North Park St.

WANTED—FEMALE HELP (Continued)

GIRL for general housework. Apply 782 Wilson St. Phone 4490L.

GIRL or woman to assist with housework and children. 864 Pembroke, cor. Quadra.

HOUSEKEEPER for family of 3 in 5 room country home; must be clean and a good cook. Box 34 Colonist.

RELIABLE girl wanted to take baby out and housework. Shoal Bay district. Phone 4707R.

RESPECTABLE girl to look after baby and help light housework; family of 3. Phone 5760L.

STENOGRAPHERS—Employment department, free service. Come and register. United Typewriter Co., Ltd., 783 Fort St. Phone 4792.

SHAMPOO with Tonifoam, it's easily applied, cures dandruff and all scalp troubles. 50c and $1, druggists and barbers.

STENOGRAPHER requires position. Phone 5665L. Box 52 Colonist.

WANTED—Two girls for candy store. Apply Phillips' Chocolate Shop, 1426 Government St.

WANTED—A strong girl for general housework; no cooking. Phone 1857L.

WANTED—A working housekeeper for family. Apply War Next-of-Kin United Service Club. Wages $30 per month, with board and room, for appointment. Phone The President, 1070.

WANTED—A young lady to assist in office work. Apply Standard Steam Laundry, 841 View St.

WANTED — Experienced comptometer operator, one used to auditing sales slips preferred. Apply Gordons, Ltd., Yates St.

WANTED—Experienced girl for dressmaking. Apply Miss H. Newman, 1140 Fort St. Phone 5002X.

WANTED—A young woman as plain cook in family of 3. Apply Mrs. F. H. Brown, phone 4611 or 1076.

WANTED—Girl or boy, Saturdays only. Apply Dallemore, Stall 74, City Market, or phone Belmont 19L.

WANTED—Girl to look after 2 children daily. Apply 1818 Crescent Rd.

WANTED—A dressmaker. Phone 5104X.

WANTED—Strong boy about 16. Apply Auto Supply Co., 1111 Blanshard St.

WANTED—Second class stationary engineer. Apply Canadian Explosives, Ltd., 11 Arcade Bldg., Victoria, B. C.

WANTED—Smart boy with wheel for grocery, 2867 Cedar Hill Rd., Hillside.

WANTED—A page boy. Apply Empress Hotel.

WANTED—A good reliable boy; good wages. Apply Johns' Grocery, cor. Burnside and Douglas.

WANTED—Well educated youth to help in store and obtain training in electrical work. Boats wages expected and other particulars in box 109 Colonist.

WANTED—Man to haul sawdust and feed horses; steady work, good wages; room furnished. Victoria Steam Laundry Co., Ltd., 9 and 11 Fort St.

WANTED—Delivery man; must be a careful auto driver and know city well. Apply H. G. Mitchell & Co.

WANTED—A ploughman. J. G. McKay, phone F9 Hastings.

SITUATIONS WANTED—FEMALE

A REFINED business lady is open for position; would consider taking charge of doctor's office or position of trust. Box 3812 Colonist.

BOOK-KEEPING—Services given in return for tuition. Box 3980 Colonist.

DELTA electric cycle lamps, $2.50. Plimley & Ritchie, Limited, 611 View St.

EXPERIENCED stenographer desires temporary position. Box 3990 Colonist.

EXPERIENCED Upholstress desires work at ladies' homes; city reference, Box 3848, Colonist.

LADY holding English certificates wishes position as junior mistress or private teaching. Box 52 Colonist.

LADY minds children evenings, Oak Bay. Box 48 Colonist.

WOMAN wants one or two days' work per week washing or housework. Box 80 Colonist.

WANTED by middle-aged woman, position of trust; housekeeper, capable manager. Box 16 Colonist.

AGENTS WANTED

HISTORY of the World War by Francis A. March, with introduction by General Peyton C. March, Chief of Staff. Complete and authentic. Official photographs. Extraordinary opportunity for big profits. Outfit free. Winston Company, Toronto.

TEACHERS WANTED

WANTED—In January, mistress for primary school for girls. Special subjects, botany, physics. Salary $110. Apply Box 3906 Colonist.

DRESSMAKING

DRESSMAKING, boys' suits made from cast-off men's clothes. 824 Courtney St.

DRESSMAKING—Ladies' tailoring. Miss Morris, 1214 May St. Phone 1382.

DRESSMAKING—Blouses, kimonos and alterations promptly done. Room 13, 707½ Yates Street.

EDUCATIONAL

FRENCH — New rapid method. Prof. Pichon, B.A., Paris University, 3080 Catherine Street.

KINDERGARTEN—1429 Mitchell St., $3 to $4 a month. Phone 3637Y.

MRS. RANDALL, English teacher, has opened Kindergarten School, 928 St. Andrew's Street; bright, attractive, happy hours for little ones; $4 to $5 per month. Phone 4276R.

MECHANICAL drawing and engineering subjects; individual tuition or classes. J. S. Holdcroft, A.M.E.I.C., 1466 Fort St. Phone 1132L.

PRIVATE Tuition—Latin, English, Maths, French. Phone Milton, 6117L.

SINGING and Sight Reading Classes—In connection with the Victoria night schools, will commence on Monday, Dec. 2nd, at the Girls' Central School, at 7:30 p.m. Fee, $1 per month, ending March 31st, 1919. Teacher: Prof. J. D. Town.

SHORTHAND SCHOOL, 1011 Government Street. Shorthand, typewriting, bookkeeping thoroughly taught; graduates filling good positions. H. A. Macmillan, principal. Phone 574.

UNIVERSITY graduate will teach English, French, Latin, Maths, Drawing. Phone 3897Y.

ENGINEERING.

DRAUGHTING, tracings, computations. Tel. 3646R.

MUSIC

B. C. ACADEMY OF MUSIC—Violin public and private taught by Miss Gladys Shrapnel, graduate Conservatoire Royale, Brussels, Belgium (Cesar Thomson).

DOMINION Academy Music, 1143 Fort. Miss Wood, A.T.C.M. Special terms to pupils joining before Christmas.

EDUCATIONAL (Continued)

MISS Herbert Wright, pianist, dancing and orchestra work a speciality. Concerts, At Homes, etc., attended. 940 Fernwood street, James Bay, Victoria. Phone 4052R.

MANDOLIN, Banjo, Guitar and Piano: Pupil of Signor Mascagna, musical instructor to Court of Italy. Mrs. Attilio, 139 Simcoe Street. Phone 4781R.

MANDOLIN UKULELE
FLOWNIGHT'S MUSIC SCHOOL
Sayward Block, 1116 Broad St. Phone 1465
Hours: 10 to 5:30 p.m. Sat. phone 1131L.
Other hours by appointment.
BANJO GUITAR

MR. Ted Hughes, vocalist and pianist, 827 Yates Street.

PIANO and violin studio, drawing, painting (oil and water color). Phone 3637Y.

PROF. ROWLAND, 413 Jones Block and 1528 Third Ave., Seattle, will take limited number of pupils on cornet, clarinet, trombone, Thursday, Friday and Saturday.

UKELELE, mandolins, banjo, steel guitar guaranteed taught in twelve (hour) lessons by the latest and quickest method $2.50 monthly.
SCHOOL OF MUSIC
849 Fort St. Mrs. A. Johnson. Phone 4866

VIOLIN Studio, 1421 Richardson Street. Mrs. A. C. Carlin, 5-year pupil of Benedict Bantly and formerly violin teacher for St. Ann's Academy. Phone 3146Y.

WHY let ordinary "musical ear" tuners & handicap your piano and tolerate discords and inferior tone when, at same cost, I tune scientifically to the exact temperament musical acoustics demands for perfect tone? Home, piano specialist (certificated highest honors), 138 Wildwood Avenue. Phone 3703X.

PIANOFORTE

MRS. E. SEMPLE—Pianist and experienced teacher of piano; pupils prepared for examinations if desired. 1473 Pandora Street, corner Newport Road. Phone 5747.

MADAME BAUDRY, piano teacher; terms moderate. 825 Courtney.

SINGING

DELTA Electric Cycle Lamps, $2.50. Plimley & Ritchie, Limited, 611 View St.

HOUSES FOR SALE

A CLIENT with $1,000 cash and a small piece of acreage wishes to purchase a 4 or 5-room house, preferably near the water and carline.

An attractive 4-room bungalow just outside the city limits for $2,500, on easy terms. The materials and workmanship are of the very best. The rooms have built-in dressers, wardrobe, etc., and finished in white enamel. The dining room has two large bay windows, stone fireplace, built-in buffet, etc. The large kitchen and pantry have every convenience, bath and toilet have best of materials. On back verranda there is an enamel wash basin with hot and cold water taps; good basement. The lot is 98x150, and has stable or garage, hen house, 16 first-class fruit trees and small fruits and 30 rose bushes. The land is piped for watering purposes.

COAST BUILDERS & BROKERS, LTD.,
400 Union Bank Bldg.

A HIGH STANDING new modern 4 room cottage; electric light, bath, etc., on good lot, situated ½ mile north of city limits. Cost owner $2,000; price now $1,900. Terms $300 cash, balance $30 per month. Empire Realty.

A WORKINGMAN'S Chance—5-roomed cottage, nice garden, lot fenced, client leaving town; price $1,150; cash $250, balance to suit. Cross & Co., Belmont House.

A MODERN bungalow of 5 rooms and basement; high location; good neighborhood and low taxes. Price $3,600; terms, $300 cash, balance $25 monthly.

NICE LITTLE HOME in a bungalow of 4 rooms, and cement basement; sitting room panelled; built-in overmantels, etc.; nice lot with lawn. Price $2,100 cash.

MODERN 6 room bungalow, furnace heated; garage and nice garden. Price $5,150.

A. LINEHAM
1603 Douglas Tel. 664

A REAL Bargain—Home of 5 rooms, completely furnished, best James Bay location, near park, school and beach; full size lot; cement walks, etc.; partly papered, house well designed, of pleasing appearance and assessed at $2,800; furniture worth about $1,000; all for $3,750, on terms; clear title. T. P. McConnell, 280 Pemberton Bldg.

A SNAP—Six room house consisting of kitchen, pantry, sitting room with open grate; also dining room, panelled, with built-in buffet; three bedrooms, bathroom with set of modern conveniences. Full sized basement. High and dry. Apply Owner, 275 Walter Ave., Gorge.

CRAIGFLOWER Rd., Victoria West—4-roomed modern bungalow with basement, hot water heat; $1,000; $250 cash; cost $2,200; bargain. Phone 4730.

A COSY LITTLE BUNGALOW

CONSISTING of 4 rooms, nestled amongst delightful surroundings, near park, beach and car, and within walking distance of town, going at a snap. Situated in the most picturesque part of Fairfield. This really attractive little home on a large lot is well worth seeing. Price for quick sale, $3,200. Heap Bros.

ANDREWS REALTY
506-7 Permanent Loan Bldg. Phone 2736

BEST BUY IN VICTORIA

FIVE-roomed modern bungalow; owner will take Victory Bonds for part or all of first payment.
Listings of cheap lots wanted in good localities; we have buyers.

W. J. GILLILAND & CO.,
642-3 Sayward Building. Phone 4323

FOR Sale—Furnished, including very good piano, 8-roomed modern bungalow, 1710 First St. Phone 1386L.

FOR Sale—Or would exchange for Vancouver property, 5-room house, modern, with furnace. 2554 Lee Ave.

FOR Sale—8-roomed house, close in, corner; clear title; no agents. Box 2324, Colonist.

FOR Sale on easy terms—1623 Fell St., 7-room bungalow, fully modern; furnace, garage. 176 Joseph St., close to car, 6-room bungalow, modern in every particular. 1729 Duchess St., house and two large lots, 844 Esquimalt Rd., 6-room modern bungalow, lot 50 ft. with chicken houses, close to city limits. 2642 Forbes St., 6-room house, modern. 820 Devonshire Rd., 5-room modern bungalow, snap at $4,250. H. E. H. Stafar, 511 Union Bank Bldg. Phone 4293.

FOR Sale—Fine bungalow in Fairfield, half block from car, block and a half from beach; paved and boulevarded street; lot 50x120; six rooms; two built-in buffets; disappearing beds. Every modern convenience. Large concreted basement, good furnace, stationary tubs, built-in coal bins. Nice large room finished off in basement with large clothes press. Garage in basement large enough for two cars. Piped connected with surface drain, all cemented. This place is all in good condition. Will sell on easy terms, with cash payment down. Clear of all encumbrances. Phone owner, 5419R.

FAIRFIELD District—This very modern bungalow of 7 rooms with built-in features. Fireplace, including certain furniture, on a good street, going at a snap. Apply H. E. Heath, 1313 Douglas St.

FOR Sale—6-roomed cottage, very cheap. Apply on premises, 115 Hampton Rd., Saanich.

FOR Sale—6-roomed modern bungalow at 2514 Portage Ave., 1 minute from Gorge car or town; oak floors, panelled hall, panelled walls, beamed ceiling, pantry, bathroom and basement. Price $3,000. Apply above address.

FAIRFIELD—Well-built 7-roomed house, some very large; all modern; full sized cement basement; two toilets; large lot. This house was built for the owner's own labor and is very exceptional value at $4,750. Harmon, 708 Fort Street.

HOUSES FOR SALE (Continued)

PRINCESS AVENUE

FURNISHED 6-roomed modern house, No. 1022 Princess Ave., close to Central Park, 10 minutes' walk to city; lot 60x132, fenced, full basement, hot air furnace, splendid cook stove and gas range installed; 2 bedrooms and bathroom upstairs; second coat and wood on last fall. Winter; 1918 taxes all paid. Price $3,750. Including furniture, fruit trees—a score, splendid soil, 4 miles from city. Now bearing fruit trees, cherries, pears, plums, apples and lots of small fruits; good 5-room house, city water, good barn and chicken house; close to B. C. E. R. station and school. Price $6,000, terms. Prairie Realty, 735 Yates St. opposite Gordons, upstairs. Phone 4062.

FAIRFIELD district—This modern 7-room house, high class electric fixtures and hardware, beautiful built-in buffet, all hardwood floors, large airy bedrooms and sleeping porch, nice fireplace, hot water heated, large basement with all modern conveniences, garage, on large lot. Full particulars apply E. E. Heath 1313 Douglas St.

FOR Sale—Snaps in houses on easy terms —1623 Fell St., 7-room bungalow, modern; furnace; garage; close to car. 1246 Merritt St., 5-room modern bungalow; large lot. 844 Esquimalt Rd., 6-room bungalow, newly renovated, large lot, chicken houses. 176 Joseph St., 6-room bungalow, close to car and lake, fully modern. 1729 Forbes St., 6-room modern house. Apply C. H. Slater, 811 Union Bank Bld. Phone 4293.

TAKE A LOOK AT THESE SNAPS
NOW IS THE TIME TO BUY

FOUR-roomed house, Battleford Ave., lot 50x112, occupied only 6 months; this is offered by mortgagee to whom the owners quit claimed. Only $650

Four-roomed bungalow, Donald Street, close to Burnside Rd., new, school, car. Only $1,350

Seven-roomed house, well built and nearly new, full basement, sleeping porch, stone fireplace, one-third of an acre, no rock, close to North Quadra St., on 5-mile circle. This property is cheap at $4,500; price was reduced to $3,950; for a quick sale it is now offered for only $3,100

VERY DESIRABLE IMPROVED ACREAGE

Thirteen acres, mostly all in full bearing fruit trees and small fruits, finest of soil, 6 or 7-roomed house, large barn and other buildings, close to C.N.R. Sidney, Beach Park and Cordova Bay, 4½-mile circle. Per acre, only $975

Eleven acres adjoining the above, several hundreds of full bearing fruit trees and small fruits; no buildings except small cabin; fine building site for centre of property. Per acre, only $975

Either of the above properties should appeal to anyone looking for improved country acreage close to city.

SWINERTON & MUSGRAVE,
Winch Building. 840 Fort Street.

FAIRFIELD DISTRICT

IF you are looking for an 8-roomed house, do not by any means buy until you see this home. Nothing is so provoking to the fault hunter as to purchase a home and afterwards find something for sale that is more to her choice. This home is located, and has fine view; it has built-in fixtures, best of electric fixtures, built-in vacuum cleaner which can be used on both floors and can be used for cleaning woodwork and walls; hot water heated throughout, built-in fireplace in the living room, window seat, den is roomy and panelled; front and back stairways; excellent basement with cement floor; solid brick foundation to roof, ceiling of basement lath and plastered. Electric washing machine; 3 large lots fenced with kitchen garden at rear and fruit trees. Front is beautifully laid out in flowers and shrubbery, cement walks, cement runway to one of the best garages in Victoria; granite fence. If could write a whole page describing this house, but if you are interested call at my office and I will make arrangements to show you through. This is one of the best buys in the city today. Positively no information over phone.

PRAIRIE REALTY,
738 Yates Street. Phone 4062
Opposite Gordon's (upstairs).

KALSOMINING promptly done. Phone 2557.

HOUSES FOR SALE

MODERN 5-roomed house and quarter acre, excellent land, near 3 carlines, taxes light; absolute sacrifice, $1,650. $1,650. $1,650.
E. AMPHLETT G. C. HOWELL
101 Union Bank Building.
Phone 4906.

MT. Tolmie, large house, barns, orchard, 4 acres land, all cultivated, price $7,500. Mt. Tolmie, small house, poultry runs, 1¼ acre, in orchard, $3,100. Alder St., modern 7-roomed house, garage and about 1 acre good orchard, $4,500. James Bay, 5 rooms, good barn, ¼ acre land, fruit trees, fine low taxes, easy terms, $2,700. Foul Bay, modern 6-roomed bungalow, a snap, $3,000. Gorge waterfront, Selkirk Ave., large water front lot with small cottage, $1,500, terms. Gorge, modern 5-roomed bungalow, about ¼ acre lot, poultry runs, fruit trees, garden, $1,850, one-third cash, balance at 5 per cent. Dunford's, Limited, 1234 Government.

SUBURBAN HOME

NEAR station on B. C. Electric Railway and near school and church, 5 acres good land, with modern 7-room house, 4 large bedrooms, dining room with built-in effects, large basement, furnace, hot and cold water, with bath and toilet separate; conservatory, room for 400 fowls, nice home and a bargain. Price $7,500 cash, or $8,000 on terms; or will sell house and 3 acres of above for $6,000 cash or $6,500 on terms.

W. G. GAUNCE,
Notary Public. 201 Hibben-Bone Bldg.

SELECT Home, below market value—Hampshire Terrace, 5 rooms, $2,500; Chandler Ave., 5 rooms, $3,500; Burke St., few rooms, $3,500; Gorge, 5 rooms, nice home, $2,650, or fully furnished, $3,000; Cowichan St., 5 rooms, fully modern, $3,000; Wildcat Ave., 5 rooms, close to beach, $3,150. Easy terms on any of the above homes. Campbell Bros., 1007 Government St.

IDEAL COUNTRY HOME

WE are offering a ranch situate on the east side of Saanich Peninsula, near B. C. Electric; it is a rare opportunity to secure a class of property that rarely finds its way on the market; a beautiful country home within the comforts of the city. Property contains 12 acres, highly cultivated land, 8 acres in bearing orchard, with all the choicest varieties of fruits, home and commercial use, balance garden, pasture, etc.; thoroughly modern and excellently planned and artistically designed 8-roomed bungalow, very large drawing room, den, five open fireplaces, hot and cold water, bath, toilet, electric light and fixtures, electric water supply system, packing house, stable, Chinaman's house, garage; beautiful open view of valley, sea and mountains. Price $16,000. Grubb & Hamilton, Mahon Block, corner Fort and Broad Sts.

SMITH'S Hill—This modern 6-room bungalow and garage, on large lot; the price is right; you name the terms. Apply E. E. Heath, 1313 Douglas St.

LIST YOUR HOME WITH US FOR SALE

SCATTERED BARGAINS

Pear Street—Two acres and small house, price $3,000

Pine Street — Neat little four-roomed cottage $1,750

Seaton Street—Cottage of five rooms, bath and pantry, conservatory, garage, septic tank, barn and hen houses; lot 66x150. Price $2,000

Pine Street—Cottage of four rooms; lot 66x175 ..... $2,000

Pine Street—Two large lots and two-roomed cottage $850

Dysart Road—With frontage on Gorge water, six rooms $3,000

Orilla Street—Four rooms, bath and pantry, piped for furnace $2,500

Tillicum Road—Four rooms, bath and pantry, septic tank; lot 56x150 ..... $1,575

TERMS ON ANY OF ABOVE

ARMY
P. R. BROWN,
1113 Broad Street. Phone 1079
List your home with us for sale

2½ ACRES on waterfront, Saanich, 6-room house with outbuildings, four acres cleared, good beach; easy price, $7,500. Campbell Bros., 1007 Government St., Suite 7.

HOMES OUR SPECIALTY

5-ROOM modern bungalow in good locality, Victoria West, near the shipyards, on easy terms, $3,250. 6-room modern bungalow, near Park Ave., and Gorge car, hardwood floors, kitchen, with pass pantry, dining and living rooms with archway between, panelled and beamed, built-in bookcases and buffet, open fireplace front and back; hall, 3 large bedrooms. This bungalow is in a good location and is worth $4,250.

A. T. ABBEY—CITY BROKERAGE
500 Union Bank Building. Phone 515

HOUSES FOR SALE (Continued)

OWN YOUR OWN HOME

4-ROOM cottage, near Gorge, water laid on; new barn for 3 head; chicken houses, large lot. Price $1,350, terms.

4-ROOM cottage, new and well built; basement; lot 45x165; close to car and in good location. Price $2,400; $400 cash. Price with furniture, including piano (value $1,000), $2,100; $900 cash.

6-ROOM residence, in Fairfield; good view of water. House is exceptionally well built and finished; large furnace, laundry tubs; good electric fixtures; garage; large lot. Price $4,900; terms.

CURRIE & POWER
1324 Douglas St. Phone 1466

WANTED TO BUY—HOUSES

HAVE cash buyer for modern 6-room bungalow in Fairfield; must be west of Moss St.; price under $4,000. Send particulars at once to F. F. McConnell, 250 Pemberton Bldg.

I WILL put up $1,000 cash as first payment for 5 or 6-roomed modern house, must be close in and snap price; owners preferred. Full particulars to Box 74 Colonist.

HAVE to $1,000 cash to purchase 4 or 5-roomed bungalow. What offers? State in full. Box 19 Colonist.

SIX or 7-roomed house wanted; must have good appearance, modern conveniences and garage. Price and terms to
H. AMPHLETT. G. C. HOWELL
101 Union Bank Building.
Phone 4906.

WANTED to rent, or immediate purchase if suitable to advertiser, 2 bungalows, close proximity, near sea, Shoal or Oak Bay district. Box 135 Y.M.C.A.

WANTED—Modern 5-room bungalow, good lot, near car; price near $3,000; can pay cash. Box 3864 Colonist.

WANTED to buy—5 or 6-roomed house convenient to or wherein, in James Bay district; must have reasonable terms, but can pay $600 cash. Box 3826 Colonist.

ACREAGE FOR SALE

A RURE Bank—One acre and 5-roomed shack, all fenced, 70 fruit trees; price $775. Cross & Co., Belmont House.

A CREAGE for Sale—6 9-10 acres Strawberry Vale, good soil, 4½ cleared, balance standing and light bush, all wire fenced, spring creek running all year and small barn. This is a bargain at $2,500; half cash, balance one and 2 years. The Griffith Co., Hibben-Bone Bldg.

AT Bamfield, 16 acres of land; clear title. Owner, Box 3824, Colonist.

A CHOICE 10 acre and 6-roomed modern house; bath and toilet, open fireplace, hot and cold water; 8 acres cleared, chicken house and barn; Wilkinson location in Saanich. For price and particulars. No phone information. Cross & Co., Belmont House.

DAIRY Farm—115 acres all cleared and under cultivation in Saanich, below value at $300. No phone information. Cross & Co., Belmont House.

FOR Sale or Exchange—320 acres land in Alberta; house and buildings on; or land in B.C. Buckmaster, Keating, B.C.

FOR Sale—Acreage at $10 per acre, 13 miles out, on main road. See or phone F. J. Pittancourt, auctioneer, 1307 Broad St. Phone 2672.

FOR Sale—One acre building site, Gonzales Hill, on good road, good soil, beautiful trees, magnificent view. As I contemplate leaving, will sell for $1,650; also 2½ of an acre next Observatory for $1,000; will arrange easy terms. Apply F. R. Bialkie, owner, or G. B. Kitto, 607 Sayward Bldg.

FOR a quick sale we are offering the finest piece of nice, perfectly level acreage, only 7 miles from the city, on good road, city water, light and power handy; no rock, very light clearing, pleasant location, good soil, 20 acres, at only $4,000; $1,000 cash, balance easy. United Financial Brokers, Limited, 108 Stobart-Pease Block, Yates St.

IF you are looking for acreage, improved or unimproved, I have several propositions, among which are the following: 60 acres, South Saanich; 140 acres, Metchosin; 98 acres, Chemainus; 106 acres Cowichan. For full particulars apply E. E. Heath, 1313 Douglas St.

NINE acres, small house, buildings, near Royal Oak, $2,100. Box 71 Colonist.

NEARLY five acres, about 4 good land, mostly under cultivation. Small 5-room cottage, stream all the year through property; six miles out on B.C. Electric, close to station, $1,500. A. H. Harman, 704 Fort.

SAANICH Waterfrontage—3½ acres with 6-roomed house; few acres cleared; good well; nice beach. Snap price $4,500. Campbell Bros., 1007 Government St.

WATER-FRONT home, sheltered bay, 5 miles Victoria, dwelling, outbuildings, over 20 acres of land, partly cleared; good water supply; within easy drive of Victoria. A. Barton, Central Bldg.

WILL exchange 170 acres good land, with lake frontage, 14 acres cleared and 40 stashed and easily cleared. Very close to G.T.P. railway station. Clear title, with some cash for small acreage or modern bungalow in Victoria. Box 11 Colonist.

A BARGAIN IN A SMALL FARM

1½ ACRES of first class land, all under cultivation and fenced; 2 acres strawberries, 3 acres loganberries, ¼ acre raspberries, ¼ acre blackberries. All fenced and in splendid shape; 4-room house and outbuildings; good water supply. Situated good road in Keatings district, South Saanich. A first class buy at $5,700; half cash.

A. LINEHAM
1603 Douglas Tel. 664

ACREAGE TO RENT

2½ TO 20 ACRES good land, suitable dairy farming, with 4-roomed house, and outbuildings, within 4 miles Victoria. Apply 26 Sims Ave., Parkdale.

PROPERTY FOR SALE

FOR Sale—Corner lane, 40x132, $125 cash. Apply after 5 p.m., 1849 Westall Ave., off Hillside.

FOR Sale—5 lots and 5-room cottage, with pantry and basement, in best fruit-growing district; just outside city limits. Going at a snap; must sell. Box 3871 Colonist.

SPECIAL Bargains in Lots—50x136 on Pine St., near Tolmie Ave., $650; $25 to $50 cash, balance $10 per month. Lot 50x120 on Doncaster Drive, $700; $100 cash, balance easy on all the above. R. H. J. Mason, owner, 1013 Hillside Ave.

THREE Snaps—City lot No. 515, frontage 120 ft. Government St., cor. Pembroke; price, $6,000; assessed value, $15,890. City lot No. 466; frontage, 60 ft., Hernald Street, between Government and Store Streets, price, $3,500; assessed value, $13,940. Shawnigan Lake, 2½ acres; price, $1,600. Apply Marine Iron Works, 515 Pembroke Street.

CROWN REALTY
IF ITS CHEAP WE HAVE IT

3 THIRTY ACRE lots, near Victoria, on B.C. Electric Railway, $50 an acre. Splendid proposition for fruit ranch or chicken ranch.

FOR RETURNED SOLDIERS

WANTED—MISCELLANEOUS (Continued)

A LADY will call and buy all your sign-writing; highest prices paid. Sign cash. Phone Mrs. Hunt, 4021.

A BETTER bicycle lamp than the Delta AL electric is difficult to find; price $8.50. Victoria Hdwe. Bldg., 44-52 Yates; 14.00 lamps, $1.50 to $5.75; carbide lamps, $5.75 to $7.50.—Plimley & Ritchie, Limited, 611 View Street.

BEST prices paid for ladies' and gent's clothing. A. Landa, 1460 Store Street. Phone 3907.

BEST price paid for second-hand clothing. We call. Phone 1907. Tye Tates Street.

CASH paid for stoves, ranges, heaters, jacks. Stove Store, 997 Yates Street. Phone 5718.

DOMINION JUNK CO., Parker & Keyes, 650 Johnson, cor. Store Street, Victoria, B.C. Phone 4048. Buys and sells junk of all descriptions; machinery and rubber specialties; highest cash prices paid for same; direct attention given to all country and city orders.

DELTA electric cycle lamps, $8.50.—Plimley & Ritchie, Limited, 611 View St.

D. F. SPRINKLING, ladies and gents' tailor, will make and trim your own material at $25 per suit. Corner Yates and Broad, upstairs. Phone 4109.

E. E. ANDROS & CO., Commission Agents and Auctioneers, 512 Hayward Bldg., phone 1777. We have enquiries for cabin launch, 26-28 ft., good engine; lot on waterfront near Brentwood; 2 good leather arm chairs, antique card table and furniture, hammerless shotgun, 12 bore; furniture for bungalow, 4 rooms; good late model automobile; furnished house, modern, lady, child, 3 years and maid; good tenants. We buy and sell for clients on commission. Let us know your wants. E. E. Andros & Co., Auctioneers and Valuators.

ANTIQUES—CURIOS

FURS, Antiques, Jewelry, China and Good Furniture Wanted.

MURDOCK
716 Broughton Street Phone 4309

FRANCIS, 618 Yates Street, is open to buy good furniture in any quantity. Valuations made. Phone 1253.

At the Sign of
THE OLD CURIOSITY SHOP
Antique Furniture, Silver, China and Pictures Wanted
612 Fort St. Phone Pemb. 5421

VICTORIA JUNK AGENCY CO., Largest and Longest Established Dealers in Victoria; wholesale and retail.

HIGHEST possible prices paid for scrap iron, copper, brass, lead, zinc and all other kinds of metals; also for bottles, bags, rags, sacks, machinery, pipe, etc. Also second-hand tools of all descriptions. Day phones, 1126, 5417, 4618. Phone, 5461R. Address—1316 Wharf Street.

LET us collect your past accounts; no collection, no pay. The P. P. McGuire Mercantile Agency, 2252 Pemberton Building.

MRS. ODDY—Second-hand furniture store, M. 1817 Douglas. We buy and sell good furniture, carpets, etc. Phone 2717L.

MRS. GANTER—Good carpets, furniture, etc., bought and sold. Corner Bay and Government Streets. Phone 5366.

POTATOES—Wanted to buy several tons of good keepers. Madrona Farm, R.M.D. 4 and Public Market.

PIANO wanted, rosewood or mahogany. Box 49 Colonist.

RECORDS—Wanted to buy, Victor or Columbia records in good shape and in any quantity. Phone 6151.

SCOTTIE ALLAN, licensed dealer, buys and sells sacks, rags and bottles, any description. 1141 North Park. Phone 6792.

TILDESLEY'S buy, sell or exchange second-hand furniture. 749 Fort. Phone 4112.

VICTORIA West Furniture Store, 414 Skinner Street, Furniture bought, sold and exchanged. Call and be convinced.

WANTED—Force pump and piping for 50 ft. well. Box 5966 Colonist.

WANTED—Camp cot or sanitary lounge; also carpet. Must be in good condition and reasonable. Reply immediately to Box 4 Colonist.

WANTED—Secondhand Columbia records. J. Spears, Cowichan, B.C.

WANTED—A small lathe. Apply Box 42 Colonist.

SIDNEY WEST
736 Fort Street

BUYS, SELLS AND EXCHANGES GOOD HOUSEHOLD FURNITURE

Highest Prices Paid.

Furniture Repaired, Renovated and Upholstered

PHONE 6141

CASH FOR MEN'S SUITS
SHAW & Co.
Headquarters for Men's Used Clothing.

WE want "suits and more suits," shoes, coats, etc. We also buy anything in ladies' wearables. Mrs. Shaw will call herself if desired. 1424 Government. Just phone 403 or call 736 Fort St.

WANTED to purchase from owner, 9 or 10 room modern cottage. Price must be right. Reply Box 3244 Colonist.

AARONSONS

AARONSONS

WANTED
DIAMONDS, ANTIQUE JEWELRY, OLD GOLD AND SILVER.

WE carry a full line of wrist watches at bargain prices.

AARONSONS
Phone 726 1607 Government St. Phone 726
(Next to White Lunch)
We call anywhere. We sell anywhere.

WANTED
False Teeth
at 588 Johnson Street.

WE BUY AND SELL ANYTHING FROM A TEACUP TO A PIANO AT AUCTION PRICES. PRIVATE SALE SATURDAYS.

HOUSEHOLD NECESSITIES
747 FORT ST. PHONE 1765

WANTED—Machine shop tools, 7 in. lathe; Pilger drilling machine, grinder. Box 5832 Colonist.

WANTED—Any class of old metals; any class of junk; good prices paid for bottles, sacks, auto tires, carpenters' tools, etc. Ring 98 1225. City Junk Co., R. Aaronson, 569 Johnson Street. House phone 5444 L.

We pay top prices for clothing, furniture, stoves, old teeth, and anything of value. Call anywhere, any time. Phone 2218.

WANTED—Good secondhand cook stove; highest prices paid. Will buy good clean furniture. Kerr's, 1016 Broad St.

We have a few slightly-used machines to clear at reduced prices. Singer Sewing Machine Co., 1216 Broad Street.

YOUNG couple (without children) would store piano free for use of same. Box 5959 Colonist.

MISCELLANEOUS

A LADY will call and buy all your high class, cast-off clothing. Phone Mrs. Hunt, 4021.

BAGGAGE AND FURNITURE CHECKED AND REMOVED
"QUICK SERVICE" DELIVERY Co.
Phone 6124.

CASH paid for stoves, ranges, heaters, jacks. Stove Store, 997 Yates Street. Phone 5718.

IF you have any welding or brazing, phone Stevenson, phone 5358. Shop, 921 Wharf Street.

LAWNMOWERS sharpened, taken for and delivered, $1.50. Jack's, 761 Yates Street. Phone 5718.

NEW Method Laundry, Ltd., the sanitary way; 1011-17 North Park. Phone 1898. Expert Dyers and Cleaners. Telephone 1898.

PAINTING — Automobiles, paperhanging and kalsomining. Rose, Pembroke and Quadra. Phone 1954.

PLOUGHING and general teaming done. 640 Hayward Bldg. Phone 3622.

R. J. NOTT & CO., Ltd., Plumbing and Heating, 575 Yates Street. Phone 2547.

WHEN you want your piano tuned phone 1345 for D. W. Fiddes & Co. Montrose & Co., opposite Post Office.

T-PASSENGER auto for hire, day or night. Thompson's Cigar Stand, telephone 4206, 744 Yates St.

LEADING HOTELS

THE WESTHOLME
Victoria's Newest and Most Up-to-Date Hotel
Grill-Room Service.

KING EDWARD HOTEL
Accommodation good Rates reasonable
Most centrally situated hotel in Victoria
S. W. Hurst, Proprietor

FAIRFIELD HOTEL
Cor. Douglas and Cormorant Streets
Now under the management of W. N. TOMKINS
The Hotel is located in the heart of the business section. Every accommodation, including an up-to-date kitchen where guests may do their own cooking.
Our rates reasonable. Service unexcelled. Also have a few apartments (with bath).
PHONE 3122

THE HOTEL METROPOLIS
is a most imposing seven-story structure of reinforced concrete, steel and marble; absolutely fireproof.
Situated on Victoria's most prominent thoroughfare, a most admirable location, inasmuch as it is free from the noise of the street cars and heavy traffic and yet within half a block of the centre of Victoria's tramway system; convenient to clubs, theatres and shopping. You will find the Metropolis an ideal place to stay, where perfect comfort and service and an air of quiet refinement reign supreme.
Commercial travellers will find our sample rooms are large and well lighted.

LOST AND FOUND

DELTA Electric Cycle Lamps, $8.50.—Plimley & Ritchie, Limited, 611 View St.

FOUND—A sum of money down town. Apply Colonist Office.

FOUND—A watch. Loser describe to Telephone 5269.

LOST—Brown leather purse containing sum of money and registration card. Reward at Times Office.

LOST—Red X membership brooch. Mrs. Walter Pinmore, Navy Yard, Esquimalt. Box 94 Colonist.

LOST—In Dominion Theatre or between town and 510 Queen's Ave., a gent's Waterman Ideal fountain pen, with gold tracing and clip; valued as keepsake. $5 reward on returning same to theatre.

LOST—Brown wool aviation cap on Saanich Road. Phone 6267L. Hood, 101 Gorge Road.

LOST—Wednesday, $30 bill in Esquimalt or Gorge. Phone 4416R.

LOST—A wrist watch, last Monday. Handsome reward offered. Finder please return to Colonist or phone 4117R. Valued as keepsake.

LOST—A dress ring, Saturday afternoon. Reward. 636 Johnson St.

LOST—Friday night, gold gun brooch; valued as keepsake. Finder please phone 145.

LOST—Copy of mortgage and assignment. Will finder kindly return to Leo & Fraser, 1232 Broad St.

LOST—Child's sealine necklace. Return 511 Hayward Bldg. Reward.

LOST—Perfect bicycle; 3 speed. Reward. Phone 1152L.

LOST—Little brown crochet purse on Broad St. Please leave at Box 3825 Colonist. Reward.

STRAYED—A liver and white spaniel dog, from 1219 Princess Ave. Anyone found detaining same after this date will be prosecuted.

STRAYED from Caledonia Ave., Scotch terrier dog, name on collar T. Plimley. Plimley's Garage.

$10 REWARD for information leading to party who entered 506 Niagara St. on Saturday evening, Nov. 16, being the second occasion, and stole ladies' fine shoes and toilet articles, etc.; also small English leather travelling grip. Phone 5607L.

BUSINESS CHANCES

HERE is your opportunity. Get a half interest in a paying business where you can work too. $2,000 does it. Enquire United Financial Brokers, Ltd., 106 Stobart-Pease Block, Yates St.

HOTEL for sale on Vancouver Island, paying basis. Particulars from owner, P.O. Box 1181.

WE have clients waiting for established and profitable retail and manufacturing business openings. All negotiations confidential.
H. AMPHLETT, 101 Union Bank Building. G. C. HOWELL
Phone 5906.

FLATS AND APARTMENTS

DELTA Electric Cycle Lamps, $8.50.—Plimley & Ritchie, Limited, 611 View St.

FOUR room furnished flat, November 30. Close in; adults. 450 Chester.

FURNISHED living room with open fireplace, bedroom and separate kitchenette, in private home, best part of Fairfield. Gas range, stationary tub; $27.50 all found. P. O. Box 861.

FURNISHED apartment at the "Broadway," 442 Superior St. Phone 3557; winter rate $15; adults.

FURNISHED flats, cabins, rooms for rent; reasonable. 1048 Hillside.

LADY living alone would like couple to share house; very central. Phone 3512R.

UNFURNISHED suites to let, 1034 Caledonia, below Cook. Heated and all conveniences. Phone 6255.

WANTED—Parlor suite, mahogany; particulars Box 61 Colonist.

WANTED—Applications to rent Fairview, cor. Quebec and Menzies St., as an up-to-date apartment house. Call and see plans of improvements. Apply to D. Fraser, Colonist Office. Phone 11.

FLATS AND APARTMENTS WANTED

WANTED—Furnished flat or rooms with bath in private family; light housekeeping privileges; close to Willows' Camp. Apply V., Morrison 1040 or reply Box 3996 Colonist.

HOUSEKEEPING ROOMS

ABERDOVEY, 816 Michigan St. Phone 5414R.

AT 1102 Fort Street, furnished housekeeping rooms; hot range; every convenience; modern house; rooms bright, sunny. Close in. Terms moderate.

FURNISHED room, light housekeeping. Adults only. Apply 1001 Pandora.

HOUSEKEEPING rooms, 901 Burdette. Phone 4906L.

THREE housekeeping rooms, 736 Princess Avenue.

WANTED—HOUSEKEEPING ROOMS

ONE or two furnished housekeeping rooms; close in; good locality. Piano if possible. Box 3811 Colonist.

FURNISHED ROOMS

AT 410 Oswego St., 4 furnished bedrooms, parlor.

BRUNSWICK HOTEL, 50c night and $2 to $5.00 weekly and up; best location; free bus. Yates and Douglas. Phone 817.

COMFORTABLE furnished room, $3 weekly. 737 Johnson St.

FOR Rent—Two-room furnished suite, bath, light housekeeping privileges; suit couple without children; near Willows. 1843 Foul Bay Rd.

FURNISHED housekeeping rooms, 1276 Semlin Ave., Hillside.

QUICK SERVICE" DELIVERY CO.—Sydney, Sidney and Victoria. Phone 6124.

TWO furnished house-keeping rooms, 1021 Pandora Ave.

UNFURNISHED rooms to let at $8 per month and up, including light, heat, garden, sewing and janitor service. The Griffith Co., Wilkerson and Blanshard.

WELL furnished bed-sitting room for gentleman. 557 Moore St.

$8—LARGE furnished bedroom; housekeeping privileges; suit two ladies. Phone, bath. Box 5876 Colonist.

WANTED—FURNISHED ROOMS

WANTED—Furnished suite with bath. Box 89 Colonist.

ROOM AND BOARD

AT the C. I. A. Rooming House and Restaurant, opposite Victoria Machinery "CANADIAN."

AT "CANADIAN," 324 Douglas St., select mill men's lodging house, opposite Beacon Hill Park, seabeach and car; terms moderate; under new management. Phone 6112. Canada Food Board Licenses Nos. 14-10139 and 14-10140.

COMFORTABLE furnished room, board if desired; private home; 8 minutes from City Hall. Phone 2467R.

FAIRFIELD—Modern house, clean, comfortable rooms with board; plain home cooking; optional; moderate terms. Martinville, 1148 Oscar St., off Cook; phone 2551X. Licence No. 14-10981.

GOOD home on merely nominal terms offered for sake of evening companionship to young lady engaged during day. Box 1111, Victoria P. O.

VERNON HOUSE, 986 Humboldt Street, large bed-sitting room, with board. License No. 14-10881.

ROOMS with board, Belmont Ave. Box 5957 Colonist.

ROOM and board for two men, share room), $7; private house, Phone 1042.

WANTED—ROOM AND BOARD

WANTED—Room and board in private home by lady and 8-year-old girl; lady employed as stenographer during day; prefer walking distance. Box 53 Colonist.

WANTED by gentleman interested in agriculture, to live as paying guest with farmer farming large mixed farm; must be comfortable home; Saanich preferred. Terms with particulars of meals offered. Name with particulars of meals of choice kept; also crops grown, to Box 50 Colonist.

WANTED—Furnished or partly furnished rooms and board for 2 people, near Golf Links, Oak Bay. Mrs. McConnel, M. M. D. 4.

TO RENT—HOUSES

AN exceptionally nice home overlooking Inner Harbor; garage; rent $45. Twelve rooms near park, garage, hot water heat, fully modern, $44. Oak Bay, 8 rooms, to 99 Richmond throughout; rent $30. Burdick, Bros. & Brott, 625 Fort St. Phone 123.

DELTA electric cycle lamps, $8.50. Plimley & Ritchie, Limited, 611 View St.

FLIGHT-room house to rent, 1726 Fourth St.

FOR Rent Unfurnished—1822 Fell Street, 6-room bungalow, full modern, furnace, hardwood floors, garage; possession Dec. 1, 1918, $35. 1775 Fourth St., off Richmond Rd. 5-room house; moderate; close to car; large lot. Possession Dec. 1. Rent $15.50 per month. Apply T. H. Slater, 511 Union Bank Bldg. Phone 4899.

FOUR-roomed modern house, bathroom and basement, one acre of garden, apple, plum, cherry and pear trees, strawberries and small fruits; $15 month, possession Jan. 1. H. AMPHLETT, G. C. HOWELL
101 Union Bank Building.

JAMES Bay—6 rooms, Montreal St.; 8 rooms, Ladysmith St.; Johnson St., 8 rooms; Fairfield, 7 rooms. Apply R. E. Heath, 1213 Douglas St.

KALSOMINING promptly done. Phone 2557.

MODERN house, James Bay, Merrit St., 6 rooms, also 3-room bungalow, Finlayson St. Apply R. E. Heath, 1213 Douglas St.

TO Let—Cosy little cottage, 5 rooms, good garden, hen house and fruit, $7. Apply 621 Avalon Road.

TO Rent Unfurnished—844 Esquimalt Rd. 5-room bungalow, modern, newly renovated, half acre good soil, large chicken house, $25, possession at once. 1773 Fourth St., off Richmond Rd., 5-room house, modern, possession Dec. 1, $15.50. Apply T. H. Slater, 511 Union Bank Bldg. Phone 4899.

TO Rent—House, 2239 Thistle Street, Willows, $7 month. Box 24 Colonist.

TO Let—4-roomed cottage, $7, including water. Apply 1413 Danman St.

TO Rent—A good, clean, modern 7-roomed house, James Bay, close in; rent, $25. Cross & Co.

TO Let—4-roomed cottage, partly furnished, electric light, water on lot; $228 Colquitz Ave. Corge; also 3-room suites, furnished for light housekeeping. Phone Mrs. Duncan, 1234Q.

WANTED TO RENT—HOUSES

WANTED TO RENT—HOUSES

IF you wish to rent your house to a reliable tenant, take advantage of our Northwest Registration plan. List your property with us; you will get immediate results.
H. AMPHLETT, G. C. HOWELL
101 Union Bank Building.
Phone 5909.

UNFURNISHED or partly furnished modern house; must be clean and close in. 1758 Duchess St.

WANTED to rent by January 1, 4, 5 or 6-roomed cottage or bungalow, modern, with garden; will lease for year with object of purchase if satisfactory. Particulars regarding size, location, etc., must be given. All answers will be acknowledged. Box 68 Colonist.

WANTED to Rent—Small modern unfurnished house with furnace, close in; responsible party; no children. Apply phone 3932L.

WANTED—Small unfurnished cottage, 4 or 5 rooms, in vicinity of Victoria, near car; state particulars to Box 47 Colonist.

TO RENT—FURNISHED HOUSES

A CLEAN 4-roomed furnished house, bath. Close to shipyard. Apply 305 Langford Street, West.

EIGHT rooms, cement basement, open grates, near Menzies and Dallas Road, immediate possession, $35. Apply 100 Kingston Street.

FURNISHED 7-roomed bungalow, Vancouver St., near park; hot water furnace; 3 fireplaces; pianola, linen, etc., $60 month. Phone 1396L.

FIVE-ROOMED flat, clean, superior modern furniture and conveniences; centrally located, $30 month.
H. AMPHLETT, G. C. HOWELL
101 Union Bank Building.
Phone 5906.

FOR Rent—Well furnished house in an excellent neighborhood. Drawing room, dining room, smoking room, 3 bedrooms, servant's accommodation; three minutes from Oak Bay car line. Apply A. W. Jones, Ltd.

FURNISHED house (7 rooms), best locality, standing high, facing sea, for rent immediately. No linen unless by arrangement. Box 28 Colonist.

FAIRFIELD—Seven rooms, well furnished, possession in about two weeks; rent $55. Burdick, Bros. & Brott, 625 Fort St. Phone 123.

HAVE client for a good furnished house, 7 or 8 rooms; will pay fair rent. Cross & Co., Belmont House.

SMALL home, $7 monthly; also housekeeping rooms. 1002 Chambers St.

TO Rent—In best part of James Bay, nicely furnished home of 6 rooms, close to car, garden; would rent for 6 months to reliable tenant. Give Phone number. Box 3921 Colonist.

7-ROOMED fully furnished house; piano. 6 Rent reasonable. Apply 334 Niagara St.

FURNISHED HOUSES WANTED

WANTED—Four or five-roomed modern furnished house or furnished rooms for light housekeeping. Quiet family of four; for the winter. Box 79 Colonist.

WANTED—Fully furnished bungalow, the smaller the better, if modern. Must have pleasant outlook and preferably near the sea. Not up to $70 monthly. Quiet family of three. Address Box 16 Colonist.

WANTED—Four or five roomed furnished house, Hautlain district preferred. Phone 2007R.

POULTRY AND LIVESTOCK

ALBERTA Ranch for Sale—160 acres, some improvements; good grass; near town, including 3 mares, 2 yearlings, 2 year-olds, and 2 colts; lot of machinery, $8,000, terms. Box 3967 Colonist.

ALL your poultry, livestock and other goods and chattels ship to City Market and get highest prices. Trounce and Pridays. Phone 3484 for particulars.

ANY quantity of chickens wanted for cash at your house. Phone 5616L.

BEST prices paid for poultry. Sherlow Poultry Farm, 811 Dallas Rd. Phone 4065L.

CANARIES, rollers, crested, Belgian $15. Work Bt.

DELTA Electric Cycle Lamps, $8.50.—Plimley & Ritchie, Limited, 611 View St.

FOR Sale—Good young horses and rubber tire buggy. Apply 636 Constance Ave., Esquimalt.

POULTRY AND LIVESTOCK (Continued)

FOR Sale—Good sound horse, 8 years old, suitable for logging or farm work; also large light waggon, low price for quick sale. Redmond Mfg. Co., Ltd.

FOR Sale—Seven heifers. E. Gilbert, Metchosin.

FOR Sale—Cow and eight weeks' old calf. Apply J. Nuttall, Cowichan Station.

FOR Sale—A few young Yorkshire pigs, and others, about 3 months old, $8 and $10 each. Mrs. J. French, 3525 Saanich Road.

FOR Sale — Matured Yorkshire boar; young pigs, 2 to 4 months. Moon, Thetis Lake Road, Parson's Bridge.

FOR sale—6 C. R. I. red cockerels. F. A. Lampman, Victoria.

FOR Sale—One driving mare, gentle, sound, or use for keep during Winter. Apply 1324 Denman St.

FOR Sale—Pomeranians, black, good pedigree. Apply Mrs. Orrick, 2340 Prior St. Phone 3511R.

FOR Sale—White boar, Improved York, 18 months, splendid animal. Mrs. Wright, Sooke.

FOR Sale—General purpose horse, 10 years old, 1,400 lbs.; good saddle horse, very quiet with children. Mrs. Wright, Sooke.

GOOD singing canaries for sale. Apply 1324 Blanshard Street.

GOOD Jersey cow for sale; due to calve end of December; quiet to handle. 3456 Saanich Road, Douglas end. Apply after 7 to.

JEFFREY & ROSKELLY, practical horseshoers, general blacksmiths. Cor. Government and Chatham Streets.

ONE fresh cow, milking 35 pints a day with a second calf for sale, or will trade for a beef cow. Locke, or Sons, Esquimalt.

MASSEY Bicycles at Plimley's, 611 View.

NEW ZEALAND Dogs from $3 each.—Madrona Farm, Public Market.

POULTRY Wanted—Best prices paid; payment by return. Mason & Bovcott, 510 Granville Street, Vancouver, B.C.

PRODUCE more food; keep poultry or rabbits. The Poultry and Pet Stock Journal, 521 Yates Street. 10c per copy.

PIGS for sale, 100 to choose from. Young pigs, 5 to 6 wk.; 4 sow with 8 young sows; registered Yorkshire boar; 4 to 7 Yorkshire sows. Good chance for anyone going into hog raising. Only one reason for selling, overstocked; we are not selling out. Northwestern Creamery, 1211 Broad St.

SINGING canaries, 1743 Shakespeare. Phone 4631Y.

TWO large pure white Angora rabbits, buck and doe; splendid pedigree, and winners of 1st and special prize Victoria last year; $7. Apply Bugler Bramwell, Work Point Barracks.

WANTED—Heavy horse for farm work. Box 5880 Colonist.

YOUNG cow for sale, milking 2 gallons. Box 98 Colonist.

YOUNG Sows for sale; some in pig. Madrona Farm, R.M.D. 4.

6 GAME pullets, 2 cockerels, 1 White Wyandotte cockerel; all hatched in May. $15. Phone 5246L.

VULCANIZING AND REPAIRING

FEDERAL Tire Agency — A. McGavin, 1011 Blanshard St. Phone 2149. Federal and Goodrich tires and vulcanizing.

AUTOMOBILES

AUTOMOBILE and general repairs of all kinds, electrical and mechanical. Stevenson, phone 5358, shop 921 Wharf Street.

AUTO OWNERS—Inquire about National Rubber Tirefiller. It is a great success; auto repairs guaranteed. Shell Garage, Limited, 835 View Street.

AT YOUR SERVICE
ALERT TRANSFER
Baggage collected, furniture removed, store delivery service.
633 Johnson Street Phone 2749
Nothing too little; nothing too large.

A SNAP—5-passenger Hupmobile, just overhauled completely; 35 miles to gallon. Price $325. Cameron, 511 Superior Street.

A FORD CAR, cheap for cash. Can be seen by appointment. Box 2617 Colonist.

AN Auto Bargain—1917 Dodge, 5-passenger; electric lights, self starter, good tires. Will take $675 for cash. Cameron, 511 Superior St.

BUICK Roadster in excellent running order, $275, or nearest cash offer. 1277 Fairfield Rd.

DELTA Electric Cycle Lamps, $8.50.—Plimley & Ritchie, Limited, 611 View St.

CARS stay bright when Simonized; Simonized surface requires no washing. Get your car done. Island Auto Simonizing Station, 833-35 Yates. Phone 3815. W. H. Hughes, Agent for Simons Elsener and Polish.

FOR Sale — 1918 5-passenger Ford, in perfect condition, run only 600 miles, owner going to United States; must sell today if possible. Complete equipment. Price cheap for cash. May be seen at 521 Superior Street.

FOR Sale—Twin Indian motorcycle; two speed. Apply 1151 Grant St., off Cook.

FOR Sale—The Osgood Liens at 20 per cent off. Ford slip covers, $25 per set. The Wilmo Manufg. Co., Ltd., 2 doors west, without one, $13. We carry a full line of Ford brass bushings. Metropolitan Garage, 731 View St. Phone 2977.

FOR Sale—1917 Chevrolet, 5-passenger, all new tires; privately owned; electric starter, electric lights, Willard battery (new). Just like a new car. Owner must leave city. Cameron, 511 Superior Street, behind Parliament Bldgs.

FOR Sale—Ford 5 seater, all new tires and in good running order; must be sold quick. Price only $355. 1062 Fort St.

FORD touring car, 1916 model, in excellent condition; speedometer, Master vibrator and shock absorbers. Price $450. Phone 2654R1.

FOR Sale—Used radiators, used 24x4 and 32x4½ tires, Master carburetor, 1918 Overland parts; 1912 Carter car parts; 1912 Appersont parts. We buy and sell used cars. Special prices on all grade of new tires.
METROPOLITAN GARAGE
731 View St. Phone 2977

FOR Sale—Everitt Tudhope 5-passenger car, good condition, very reasonable price. Box 3824 Colonist.

FOR this week you may purchase for cash good used cars at cost price. Carter Bros., 734 Johnson St.

FOUR cylinder motor with high tension magneto and carburetor, bore and stroke 3¼x5½; would drive a boat like L. 3256. Two 32x in truck, rear and attachment chain drive, good rubber, $150. Mr. Junkie, 941 View. Phone 3256.

FOR Sale—Five passenger Ford, 1918 model; almost new. Box 3911 Colonist.

FOR Sale—Ford touring car, in excellent order, with all good as new tires. Must be sold very soon. Price $295, on terms if necessary. 1055 Fort St.

ALL AUTO SNAPS

FORD 5 seater, in excellent order. Price $385. Terms.
OVERLAND 5 seater, a bargain at $625. Terms.
OVERLAND 3 seater, a real cheap car. Price $325. Terms.
STUDEBAKER 5 seater, a first class car. Price $475. Terms.
STUDEBAKER 5 seater, another bargain. Price $450. Terms.
FORD 5 seater, all new tires, and in first class order, must be sold quick, only $355. The above cars are all in first class order, and are bargains. Call today at
MASTERS
Phone 5569. 1055 Fort St.

HUPMOBILE 5-passenger for quick sale, $355. 1917 Ford, 5; extra good condition, very little used, $650. 1918 Ford 5 passenger. 1717 Cook Street.

IF you study economy these times and restore the very best workmanship, you will need your auto radiator repaired, cleaned and generally looked after. Hall Garage, Bros. Auto Spoke Metal Wheels, 1061 Government Street. Phone 2287.

I HAVE an up-to-date auto acetylene plant to do your welding. Stevenson, Phone 5358. Shop 921 Wharf Street.

PARKER'S Garage and Machine Shop, 811 Bellville St. Phone 5456. Automobile and Marine Engine Repairing; also Marine Engines Bought and Sold.

JUST ARRIVED
TOP Recovering Outfits for 1915-1916 Ford touring cars, complete material, $17.50.
REVERCOMB MOTOR Co.
622 Yates St. Phone 4913

AUTOMOBILES (Continued)

WANTED—Hupmobile, model 32 touring car or roadster. State particulars to Parker's Garage, 319 Bellevue St. Phone 5480.

WANTED—Six cars suitable for Matchless stage run; must be right. Apply Box 3781 Colonist.

USED CAR SALE

1917 Ford touring in A-1 condition. Good tires all around and spare. A real snap. Studebaker "18" in excellent order. Good tires all around with demountable rims 32x3½. Don't fail to see this car as we will sell it cheap and it is not expensive to run.
1918 Ford with 1½ Farm-a-Truck attachment. This car only used one month and is guaranteed to be in A-1 shape. If you are looking for a good truck at a bargain don't fail to see this one.
Series "T" Studebaker Three Passenger roadster in excellent shape. Recently overhauled and repainted; also new top. Record tires, three of which are practically new.
Detroit Electric, complete with charging plant, at a sacrifice. This car has been used very little and looks just like new. An ideal car for winter use.
PHONE 2146 OR CALL AT OUR SHOW ROOMS FOR DEMONSTRATION.
JAMESON ROLFE & WILLIS
Cor. Courtney & Gordon Sts. One Block East of Post Office.

Phone 4702.
COX & PERRIN
1411 View Street.
Winter Tops, Touring and Delivery Bodies Built to Order.
Tops, Slip Covers and Dust Covers Made or Remade.

AUTO BARGAINS

$750—1914 7-passenger, electric lights, self starter, etc., overhauled from end to end.
$475—Buick roadster, in first class condition, newly painted.
$450—1913 Chalmers delivery, will carry a ton.
$150—Buick Bullet.

The above cars can be bought on the instalment plan, half cash, balance easy. Any old car taken in trade. Secondhand tires and tubes from $3 up.
Secondhand parts for the following makes of cars in stock: 1910 Buick, 1912-13 Chalmers, 1912-13 Tudhopes, 1911-12 Mitchell, 1912 Reo, 1913 Russell, 1910 Cadillac, 1912 White, etc. Old cars, any condition, bought, sold or exchanged. See Mr. Junkie, 941 View St. Phone 3256.

BICYCLES AND MOTORCYCLES

TRY TAYLOR.
1230 GOVERNMENT STREET.
FOR SATISFACTORY CYCLE REPAIRS
CYCLES AND SUPPLIES.

LET your light shine with a good Lucas Lamp. Carbide lamps from $3.75 to $7. Oil lamps from $1.50 to $2. Electric lamps $2. Marks & Smith, 1230 Broad Lamps $2. at
HARRIS & SMITH
1230 Broad Street

MOTORCYCLES, Bicycles and Sundry Stores. Victoria Agents for Excelsior motorcycles; full line of supplies and repair parts for all makes of motorcycles. Prices reasonable. 644 Yates Street.

NOW IS THE TIME
TO get your bicycle overhauled and put in good order. We undertake to have your machine right to pieces and reassemble from $2.
GODFREE
The Bicycle Specialist
804-806 Yates (next Princess Theatre).
Join the new Building Society. I have full particulars.

WANTED—Motorcycle for cash. Ring 3619X.

AUTOS FOR HIRE

ARE you wanting a big, new, roomy car? Then call Jimmy Crook, returned soldier; $2.50 per hour. Phone 346.

A SEVEN-passenger Hudson Six for hire; reasonable; reliable service. Call "1936O or 2159Y.

HIRE—Big new Winton Six, 7-passenger; $3 per hour. Phone 1928O. Hall's Drug Store; res. 539Y. T. J. Cole.

NEW 5-passenger autos for hire; easy running cars. Shopping, afternoon calls, etc., $1.50 per hour; pleasure drives, $2. Phone 5776. F. R. Pike.

TEA Kettle Auto Stand—New six-cylinder McLaughlin car for hire; $2.50 per hour. Phone 4563. Special country trips.

CAR FOR HIRE
$2.00 per hour; $1.50 per hour shopping.
PHILLIP BLYTH.
Phone 1358R.

DRIVE YOUR OWN CAR
NEW Fords, without drivers, for hire
For your holidays and week-end trips take your friends to the beach. Phone 2107. We never close. Auto Stand, 1224 Broad Street.

OUR MECHANICAL DEPARTMENT
Mr. Young, formerly with the Metropolitan Garage, is now in charge of our mechanical department. We are prepared to look after your wants in overhauling, and all other auto repairing.
(If it's broken we'll fix it)
EMPRESS AUTO & TAXI CO., LTD.
Garage, Corner View and Vancouver Sts.

POPULAR AUTUMN DRIVES FROM VICTORIA

New Car. 1918 Model, 5-passenger. Easy and Comfortable.

Brentwood	$4.00
Sidney	5.00
Deep Cove	5.00
Metchosin	5.00
Saanichton	4.00

If possible, make arrangements in advance. We are always disappointed if we cannot drive you personally. Special afternoon drives, $1.50 per hour.
Phone 3512.
THOS. J. SKELTON
1716 Lee Avenue. Phone 3512

PROPERTY TO EXCHANGE

ACREAGE for good house in or near Victoria or Vancouver. Send full particulars. Owner, Box X. Y. Colonist.

TO RENT—MISCELLANEOUS

FOR Rent—Electric vacuum cleaner, 25c hour, $1 day. Phone 5974R.

WANT TO RENT—MISCELLANEOUS

WANTED to rent good piano for one hour's practice each day. Box 6007 Colonist.

PERSONAL

FOR adoption, a healthy baby girl one week old. Apply Box 3894 Colonist.

FREAK cycle tires at Plimley's, 611 View.

MADAME CESRA has closed her tent at the Gorge and located at 630 Craigflower Rd. for the winter. Phone 2388.

MRS. SHAW pays best prices for ladies' and gent's cast-off clothing. 736 Fort Street. Phone 491.

MAGNET Auction Rooms—Furniture bought and sold.

THE old reliable Sandringham Laundry, 731 Fort Street. Licenses No. 69-7909 Canada.

BUSINESS, PROFESSIONAL DIRECTORY

AUTOS FOR HIRE

AUTOS, taxis, limousines, Cadillac. Auto and Taxi Co., 662 Broughton. Cars for hire. Phone 667 and 4462.

AUTOS WITHOUT DRIVERS

CARS WITHOUT DRIVERS

OUR service is all that could be desired. You will find it very convenient for your business and pleasure trips. Special rates for shooting trips. Victoria Auto Delivery, 737 Broughton St. Phone 3062.

AGRICULTURAL IMPLEMENTS

MITCHELL, G. T., 616-18 Pandora—Fine and choice implements; gasoline tractors. Massey-Harris machinery.

BUSINESS AND PROFESSIONAL (Continued)

BUILDER AND CARPENTER

CIVIL building to contract and house repairing. E. Sone, P. O. Box 29.

CARPENTRY—Alterations and repairs; sash and doors repaired and guaranteed. T. Thirkell. Phone 1702L. Estimates free.

COLLECTORS

C. M. GENTIN, collector for any debts. Call 941 Niagara Street, or write P.O. Box 493; phone 2855. References, Rev. Dr. H. N. Maclean, or the Imperial Bank of Canada.

CHILDREN'S OUTFITTER

CHILDREN'S and Ladies' Outfitter—Seabrook Young, corner Broad and Johnson. Phone 4746.

CLEANING AND KALSOMINING

WE can clean your kalsomined wall and wall paper with our cleaner and also do kalsomining and carpet cleaning. The Cleaning and Kalsomining Co; phone 2287L.

CLOTHING AND FURNISHINGS

ARMY and Navy Clothing Store, 518 and 520 Johnson. Gents' furnishings, suits, shoes, trunks and suitcases. Overall specialists. Phone 2402.

OUR new Hats are in. Come and see the new lines we are showing at $2.50 and $4.50. Up-to-date styles for men of all ages. Fryer & Frost, Westholme Block, 1412 Government Street.

COLLECTIONS

LET us collect your bad accounts. No collection, no fee. The P. P. McGuire Mercantile Agency, 2252 Pemberton Bldg.

CLEANING AND DYEING

AS you particular about your clothing and pressing? Let experts do the work; it costs no more. Ladies' and gents' garments cleaned, dyed and repaired, workmanship guaranteed. Now Method Cleaners, Mahoney, proprietor, 1411 Yates Street. Phone 2662.

B. C. STEAM Dye Works—The largest, B. dyeing and cleaning works in the Province. Country orders solicited. Phone 946. J. C. Renfrew, Prop.

CITY Dye Works—The most up-to-date dyeing and cleaning works in the province. We call and deliver; prompt service. Gen. McCann, proprietor, 844 Fort Street. Telephone 76.

MODERN Cleaners—Suits cleaned, pressed and repaired. Union shop. Call and deliver. Phone 2207.

CONTRACTORS AND BUILDERS

CARPENTER and Jobbing—J. W. Boiden, 1616 Cook St. Telephone 1554; residence, 4409Z.

WE have an up-to-date factory in the centre of the city.
WILKINSON PLANING & MILL CO., WILLIAMS
See us for offers and store fittings, alterations and repairs. Office and factory: 953 Cormorant Street. Phone 196.

PLASTERING AND CEMENT WORK

J. ALLEN, Plasterer—Estimates given on all plain

ESS AND PROFESSIONAL

WINDOW CLEANING

The Ladies' Window Cleaning Co.: We do our work, furnish extra service; 17 practical experience in this city. Phone 5418. "Prom-Ess" always pleases.

W. H. ROGERS, "Prom-Ess" 5418. 623 Yates

A RESTFUL SERVICE for the City and Suburbs. Phone 1261. W. Reid, 644 View Street.

CYCLE REPAIRING

...E & TAYLOR, 617 Fort St., Expert watchmakers, jewelers and opticians. Phone 1717.

...N, M., watchmaker and manufacturing jeweler, Engraving neatly done. Work guaranteed. Entrance Broad Side. Phone 3127.

TESTING—VULCANIZING

Tyre Shop—Terpenon Bros., 1010 Richard Street. Phone 1882.

OFESSIONAL DIRECTORY

ACCOUNTANTS

...SON, REID & CO.—Chartered Accountants, Assignees, etc. P.O. Box 450 Building, Victoria, B.C. Phone 4255.

CHIROPRACTORS

...Y & KELLEY—Phone 4146 and ...R. Office, 502-5 Hayward Block.

CHIROPODISTS

...PODIST—L. E. Jones, 314 Central ... Phone 3686; res. phone 5066R.

...RE newly opened by Mrs. Larson, ...ropody and manicuring. 1 King Edward Hotel, Yates St.

DENTISTS

...EWIN HALL—Jewell Block, corner ...s and Douglas Streets.

DRUGS

...SCRIPTIONS accurately filled. Fay-...'s Drug Store. Phones 632 and ...

ELECTROLYSIS

...CTROLYSIS—Fourteen years practical experience in removing superfluous hair. Mrs. Barker, Phone 5338. 521 Fort

ENGINEERS

...GHTING, tracings, computations, ...ne 5042R.

...MBING and Technical Institute, ...C. P.O. Box 248. Meetings third ... each month.

LAND SURVEYORS

...AN, Hutchinson—Surveyor, Civil ...neer and Draughtsman. Chancery ...n, Langley Street. Phone 694.

MASSAGE AND CHIROPODIST

...PODIST—Vapor baths and massage. Lady operator. Mrs. ...21 Fort St. Phone 5526.

...HT Heat Baths—Massage, chi-...ty. Mr. H. H. Barker, late National ...n, London. 311 Jones Building. ...448.

NOTARY PUBLIC

...ORTS prepared, forms supplied. E. ...Yeomans, public, 1012 Broad ... Phones 4633 and 5643L.

PHYSICIAN AND SURGEON

...DUNLAP, physician and surgeon, ...men's diseases. Suite 513, People's ...uilding, Second and Pike, Seattle.

TYPE AND MAIL SPECIALISTS

...ing and Hair specialists; experienced ...ge and scalp diseases. We save ...ir, falling out prevented. Phone ... 161 Campbell Bldg. Phone 3516. ...1846.

VETERINARY

...NARIAN—Canine Hospital, cor. ... and Pandora. Phone 3922R.

CORPORATION OF THE CITY OF VICTORIA

MUNICIPAL VOTERS' LIST

...RS OF LAND are hereby reminded ... right to have their names auto-...put on the Voters' List as "assess-...s" is conditional upon their names ...r on the 1918 Assessment Roll as ...ers. Lands have been ... the 1918 Assessment Roll was ... the owner's name or title ... such registered in the Land Registry Office) cannot be entered on the Assessment Roll without filing a statutory declaration. Only change in title, ... such owners will not appear as ... Voters' List now being prepared ... such declarations are filed in each ... with the Clerk or Assessor of the ... City before 5 p.m. of Saturday, the ...ember, 1918.

WELLINGTON J. DOWLEN, Municipal Clerk. ...ll, Victoria, B. C., October 24, 1918.

MATTER OF THE ESTATE OF ...LATE HANNAH ELSIE MAND, ...ise Known as HANNAH ELSIE ...GHLIN, Deceased.

...E IS HEREBY GIVEN that all ... having any claims or demands ...st the late Hannah Elsie Hand, sometimes known as Hannah Elsie McLaughlin, ... at the City of Victoria, in the Province of British Columbia, on the 11th day of ... 1918, are required to send by post ...or deliver to the undersigned, ...herein for Arthur Coles, Executor ...stee under the will of the said ... Elsie Hand, sometimes known as ...Elsie McLaughlin, their names and ... and full particulars in writing of ...ims and statements of their ac-...nd the nature of the securities, if ...ld by them. And further notice is ... that after the said Executor and ...ll not be liable for the said as-...any part thereof to any persons of ...claim he shall not then have ...otice, and all persons indebted to ...e Hannah Elsie Hand, sometimes ...e Hannah Elsie McLaughlin, are ...to pay such indebtedness forth-...the said Executor and Trustee.

...at Victoria, B. C., this 26th day of ...r, A.D. 1918.

...ELLIOTT, MacLEAN & SHANDLEY ...ral Building, View Street, Victoria, B. C., Solicitors for the said Arthur ...

MATTER OF THE ESTATE OF ...LATE SIR CLIVE PHILLIPS ...LEY, DECEASED.

...E IS HEREBY GIVEN that all ... having any claims or demands ...st the late Sir Clive Phillips Wolley, ... at the City of Duncans, Vancouver ... the Province of British Columbia, ...th day of July, 1918, are required ...ver by post, prepaid, or deliver to the ...ned, solicitors herein for Lady ... Wolley and Arthur Coles, Esq., ...and Trustees under the will of the ...Clive Phillips Wolley, their names ...resses and full particulars in writ-...their claims and statements of their ... and the nature of the securities, ...held by them. And further notice is ...

...TAKE NOTICE that after the 31st ...December, 1918, the said Executors ...stees will proceed to distribute the ... of the said deceased among the per-...entitled thereto, having regard only to ...s of which they shall then have ..., and that the said Executors and ... will not be liable for the said as-...any part thereof to any persons of ...claim they shall not then have ...otice, and all persons indebted to ...e Sir Clive Phillips Wolley are re-...to pay such indebtedness forthwith ...said Executors and Trustees.

...at Victoria, B. C., this 23rd day of ...r, A.D. 1918.

...ELLIOTT, MacLEAN & SHANDLEY ...ral Building, View Street, Victoria, ... Solicitors for the said Lady Phil-...olley and Arthur Coles.

MATTER OF THE ESTATE OF ...SEPH LOWERY, DECEASED

...is hereby given that all persons ...claims against the late Joseph ... who died at Victoria on the 11th ...gust, 1918, are required to send ...ir claims, duly verified, to the undersigned on or before the 14th day of ...ber next, after which date the executors ...ed to distribute the assets of the ...mong the parties entitled thereto, ...ing regard only to the claims of ...ons of which they have notice. ...at Victoria, this 14th day of November, 1918.

...D. ROBERTSON, HEISTERMAN & TAIT, ...Executors' Solicitors. ...Permanent Loan Building, Victoria.

That Are Different
10c Up to $100.00
...rellos, Homespun from Cashmere; ...kets and Rugs, old China, Japan-...Silk Embroideries and Prints, ...Prints, etc., Oriental Ceramics and ...s and Clippers, Blankets and Rugs.

...VICKERS' GIFT SHOP
...e Hotel Ellis 1422 Government St.

MARKET RESPONDS TO NEW CONDITIONS

Relaxation in Regard to Brokers' Loans and Announcement Relating to War Contracts Lead to Strength.

NEW YORK, Nov. 29.—Modification of the restrictions recently placed on brokers' loans, and assurances from Washington that cancellation or cutting of war contracts will be undertaken in a spirit of "fairness and helpfulness," were among the factors which turned today's stock market from its heavy opening to one of general strength in the later dealings.

In general prices were depressed at the outset by reports over the holiday which rendered the industrial situation more obscure and created further apprehension respecting the Government's attitude toward the railroads.

Buying of shippings, coppers and oils set in before mid-day, followed by an aggressive demand for high-grade transportations. Pacifics again featuring that group. Extreme advances in that division ranged from 3 to 8 points, grangers and coalers following at gains of one to three points.

United States Steel closed at a gain of almost one point.

Sales amounted to 665,000 shares.

Railway bonds derived some strength from the inquiry for stocks of that class, but the general list was irregular, Liberty issues again weakening with the Fourth 4¼'s at the new low of 96.90. Total sales, par value, aggregated $10,775,000. Old United States bonds were unchanged.

	High	Low	Last
(Supplied by Burdick, Bros. & Brett, Ltd.)			
Alaska Gold	3⅝	3⅜	3⅜
Allis-Chalmers	38	35⅝	36
Am. Beet Sugar	83	81	83
Am. Sugar Rfg.	111⅛	110	111⅛
Am. Can. Co., com.	43⅝	41⅝	43⅝
Am. Car Fdy.	81⅛	80⅜	80⅜
Am. Cotton Oil	49⅛	49⅛	49⅛
Am. Locomotive	61⅛	59⅝	61¼
Am. Smelt. and Ref.	72	69⅝	72
Am. T. and Tel.	103⅝	102¾	103⅝
Am. Wool, com.	50	49⅝	49⅝
Am. Steel Fdy.	90	88¾	89⅛
Am. Anaconda Mining	65⅛	64	65⅛
Agr. Chemical	100	100	100
Atchison	94	93	94
Atlantic Gulf	107	107	107
Baldwin Loco.	72⅝	70½	72⅝
Baltimore and Ohio	54½	53⅝	54½
Bethlehem Steel	63⅝	62⅝	63⅝
Butte Sup. Mining	19	19	19
Brooklyn Transit	53⅜	52⅝	53⅜
Canadian Pacific	160	154	159⅝
Central Leather	58⅝	57⅝	58⅝
Crucible Steel	55⅞	53⅝	55⅝
Chesapeake and Ohio	61⅞	57⅞	59⅝
Chic. Mil. and St. P.	45⅝	44⅛	45⅝
Chic. R.I. and Pac.	27⅛	25⅞	27⅛
Colo. Fuel and Iron	37⅞	37⅝	37⅝
Cons. Gas	100½	100½	100½
Chino Copper	37⅞	37⅝	37⅝
Cal. Petroleum	19¼	18¾	19
Chile Copper	20⅝	19⅝	20
Corn Products	47⅜	45⅝	47¼
Distillers Sec.	46½	46⅛	46⅛
Erie	19	18⅞	19
Erie, first pfd.	31⅝	31¼	31⅝
Gen. Electric	163	163	163
Goodrich (B.F.)	53	53	53
Gt. Nor. Ore	31⅝	31	31⅛
Gt. Nor. pfd.	76⅝	75⅝	76⅛
Gt. Northern pfd.	94⅝	92	93⅝
Hide and Lea, pfd.	71⅝	69¾	71
Inspiration Cop.	47⅜	47	47⅜
Int'l Nickel	31⅛	31¼	31
Int'l Mer. Marine	38	37⅛	37⅝
Int'l Mer. Marine pfd.	116	115	115⅝
Illinois Central	99	99	99
Kennecott Copper	35⅛	34	35⅛
Kan. City Southern	20	20	20
Lehigh Valley	59⅝	58⅛	58⅝
Lack Steel	70	70	70
Louisville and N.	117	117	117
Maxwell Motors	37⅞	36⅝	37⅝
Midvale Steel	43⅝	42⅝	43⅝
Mex. Petroleum	159⅝	158⅝	159⅝
Miami Copper	24¼	23⅝	24⅛
Missouri Pacific	26⅝	24⅝	26⅝
National Lead	62½	62½	62½
N.Y., N.H., and Hart.	35⅝	32⅝	35⅛
New York Central	78¼	76	78¼
Norfolk and Western	104	104	104
Northern Pacific	84⅝	83¼	84⅛
Nevada Cons. Copper	17⅜	17⅛	17⅜
People's Gas	62½	62⅜	62⅝
Reading	84⅜	84¼	84⅜
Ry. Steel Spring	71⅝	70½	71⅝
Republic Steel	75	73	75
Southern Pacific	102¼	97	102⅝
Southern Ry. com.	30⅝	28½	30¼
Southern Ry. pfd.	67⅝	67⅜	67⅝
Studebaker Corpn.	59⅝	58	59⅛
Sloss Sheffield	74	74	74
The Texas Company	182	179	182
Union Pacific	132	128½	131
Utah Copper	78	75⅝	78
U.S. Ind. Alcohol	100⅝	98⅝	100⅝
U.S. Rubber	71	67⅝	71
U.S. Steel, com.	96⅝	94¾	96
U.S. Steel, pfd.	111⅛	111⅛	111⅛
Virginia Chem.	53	51¾	51⅝
Western Union	86⅝	85⅜	85⅝
Wabash R.R. A.	37⅛	37⅛	37⅛
Willy's Overland	24⅛	23⅝	24⅛
Westinghouse Elec.	47	45	45
Am. Su. Tob.	105	102¾	104½
Gen. Motors	126	123½	126
Ohio Gas	42	41	42
Pitts Coal	46	46	46
Tob. Prod.	77¼	75¼	75¼
Liberty Loan	99.02	99.00	99.00
Liberty 4's	96.90	96.90	96.90

WIRELESS REPORT

(By Government Wireless)
6 p.m.

Point Grey: Overcast, calm, 30:11, 42, smooth.

Cape Lazo: Rain, southeast, strong, 30:05, 44, rough; 4 p.m. spoke Spokane 10 miles north Seymour Narrows southbound.

Pachena: Clear, southeast, fresh, 29:94, 48, moderate.

Estevan: Rain, southeast, moderate, 29:73, 42, moderate; 1:20 p.m. spoke Hakushika Maru, position noon, latitude 49:36:30 north, longitude 139:42:30 west eastbound.

Alert Bay: Rain, calm, 29:82, 41, smooth; 5:00 p.m. spoke Admiral Nicholson abeam, northbound.

Triangle Island: Rain, southeast, gale, 29:76, 47, rough.

Dead Tree: Rain, southeast, light, 29:52, 36, moderate.

Ikeda: Rain, southwest, 29:40, 45, light swell.

Prince Rupert: Rain, southeast, gale, 29:31, 49, rough; 3:20 p.m., spoke Catherine D., Dixon's Entrance, southbound; 4:45 p.m., spoke Venture off Holland Rock, northbound.

NEW YORK CURB MARKET

(Supplied by Burdick, Bros. & Brett, Ltd.)

Canada Copper	2		2⅛
Howe Sound Mining	1¼		1⅜
Ray Hercules	3⅜		4
Hecla Mining	5¼		5⅜
United Eastern	4⅛		4⅜
Aetna Explosives	5⅝		
Chevrolet Motors	149		160
Curtiss Aeroplanes	18		20
Submarine Boat	13½		14
United Motors	34½		34⅝
U.S. Steamships	4⅝		5
Wright-Martin Aeroplane	5⅛		5⅜
Cosden Oil	6⅜		7⅛
Elk Basin	6⅝		7
Merritt Oil	21		22
Mid West Oil	103		106
Mid West Refg.	121		123
Northwest Oil	54		55
Sapulpa Refining	7		7⅛
Caledonia	26		40
Cons Copper	6¼		6½
Davis Daly	5		5⅛
Ken Lake	5⅝		6
Magma Copper	33		33
Nipissing Mines	8⅛		8⅜
Success	10		13

VICTORIA STOCK MARKET

(Furnished by F. W. Stevenson)
102 Pemberton Block

	Bid	Asked
Alberta Petrol	$ .01	$ .02
Athabasca Oils		.39
B. C. Permanent Loan	45.00	60.00
B. C. Refining	.15	.17
Bowena Copper		.42
Cork Province	.01½	.02½
Coronation		.03
Cons. M. and S.	21.00	27.00
Crow's Nest Coal		56.00
Granby	76.00	
Great West Perm.		76.00
Howe Sound	4.25	4.75
Int'l Coal	.18	.20
Lucky Jim	.01¼	.03½
McGillivary	.33	.47
Nabob	.03	.04
Pacific Coast Fire		60.00
Pitt Meadows	.21	.26
Ramsey-Carlson	.04	.05½
Standard Lead	.39	.58
Silversmith Mines	.12	.18
Surf Inlet	.23	.25
Sunloch Mines		.85
Trojan Oils	.04	.04½

CHICAGO GRAIN MARKET

(Supplied by Burdick, Bros. & Brett, Ltd.)

	Open	High	Low	Last
Corn—				
Dec.	124¼	125	124¼	124⅞
Jan.	124⅝	125⅝	124⅝	125⅝
Feb.	125⅝	126⅝	125⅝	126⅝
Oats—				
Dec.	71¼	72	71¼	72
Jan.	71¼	72⅛	70⅞	72⅛
Feb.	71¼	72⅛	71¼	72⅛

NEW YORK COTTON

(Supplied by Burdick, Bros. & Brett, Ltd.)

	Open	High	Low	Last
July	25.85	26.00	25.75	25.75
Dec.	26.13	26.36	27.80	27.95
Jan.	27.17	27.61	26.50	26.95
Mar.	26.41	26.62	26.25	26.50
May	26.09	26.13	25.80	25.90
Spot				29.05

TIME OF SUNRISE AND SUNSFT AT VICTORI

Time of sunrise and sunset (Pacific standard time) at Victoria, B.C., for the month of November 1918.

Day	Sunrise	Sunset	Day	Sunrise	Sunset
1	6:40	4:56	16	7:01	4:33
2	7:40	4:55	17	7:02	4:32
3	7:41	4:54	18	7:03	4:31
4	7:42	4:53	19	7:04	4:31
5	7:43	4:52	20	7:05	4:30
6	7:44	4:51	21	7:06	4:29
7	7:45	4:50	22	7:07	4:29
8	7:46	4:49	23	7:08	4:28
9	7:47	4:48	24	7:09	4:28
10	7:48	4:47	25	7:10	4:27
11	7:49	4:46	26	7:11	4:27
12	7:50	4:45	27	7:12	4:26
13	7:51	4:44	28	7:13	4:26
14	7:52	4:43	29	7:14	4:25
15	7:53	4:42	30	7:15	4:25

The Conservatory, Dominion Exhibition, Victoria, B.C.

Private Sale
Saturday, Nov. 30

HOUSEHOLD NECESSITIES
747 Fort Street. Phone 1765.

ALL GOODS MARKED PLAINLY

Our standard stock at unusually low prices consists of Beds, Springs; Mattresses, Dressers, Stands, Sideboards, Pictures, Carpets, Curtains, Chinaware, Kitchen Utensils, Stoves, Ranges and other household necessities or decorations.

SPECIALS THIS WEEK

Mahogany 3-piece Parlor Set, $35; 3 Companion Pictures, 26x36 each, $7.50; Farewell of Nelson, Quatra Bras, The Love Letter; Electric Lamps, $7.50 up; Bow Front Quartered Oak Bevelled Mirror Dresser, $28.50, a good buy at $35; Grass Arm Chairs, $12.50 up; 66-inch Special Design Mahogany Office or Den Desk, $15; cheap at $20; Clocks, 50c up; Pantry Ice Chest, $7.50; Feather Pillows, 50c up; Comforters, 25c up; Babies' 4-foot Bath, $1.50; Man's Coaster Brake Bicycle, with Lamp, $20; Meat Safe, $3; Girl's Singer Hand Sewing Machine, $3.50; Skates, 75c up; Plated Knives, $1 per doz.; Forks, 75c per doz.; Spoons, 50c per doz.; can supply cups, saucers, plates and toilet sets in quantities; Letter Copy Press, $1; Home Shoe Repairing Outfit, 75c.; Automobile Top, $5.

HOUSEHOLD NECESSITIES
747 FORT STREET. PHONE 1765
CRAWFORD-COATES, Proprietor

TENDERS

Tenders for the arrangement of cottages at Squamish on the P. G. E. Railway. The time for bids on these has been extended for one week to noon 9th, A. S. Proctor, Chief Engineer.

THE ROYAL BANK OF CANADA

Incorporated 1869.

HEAD OFFICE - MONTREAL

Capital Authorized $25,000,000
Capital Paid Up 14,000,000
Reserve Funds 15,000,000

President, Sir Herbert S. Holt.
Vice-President and Managing Director, B. E. Walker.
General Manager, C. E. Neill.
Supervisor of British Columbia Branches, C. W. Frazee.

Savings Department—Special care given to Savings Accounts, which may be opened by deposits of $1.00 and upwards at any branch.

Collections—Owing to our numerous branches throughout Canada, we are able to make collections at a minimum cost.

Victoria Branches

Victoria
J. A. Taylor ..... Manager

Douglas Street
H. J. Ketchen ..... Manager

Fort Street
W. B. Boucher ..... Manager

Victoria West
H. B. Witter ..... Manager

SYNOPSES OF COAL MINING REGULATIONS

COAL mining rights of the Dominion in Manitoba, Saskatchewan and Alberta, the Yukon Territory, the Northwest Territories and in a portion of the Province of British Columbia may be leased for a term of 21 years, renewable for further term of 21 years at an annual rental of $1 an acre. Not more than 2,560 acres will be leased to one applicant.

Application for a lease must be made by the applicant in person to the Agent or Sub-Agent of the district in which the rights applied for are situated.

In surveyed territory the land must be described by sections, or legal subdivisions of sections, and in unsurveyed territory the tract applied for shall be staked out by the applicant himself.

Each application must be accompanied by a fee of $5, which will be refunded if the rights applied for are not available, but not otherwise. A royalty shall be paid on the merchantable output of the mine at the rate of five cents per ton.

The person operating the mine shall furnish the Agent with sworn returns accounting for the full quantity of merchantable coal mined and pay the royalty thereon. If the coal mining rights are not being operated, such returns should be furnished at least once a year.

The lease will include the coal mining rights only, but the lessee may be permitted to purchase whatever available surface rights may be considered necessary for the working of the mine at the rate of $10 an acre.

For full information application should be made to the Secretary of the Department of the Interior, Ottawa, or to any Agent or Sub-Agent of Dominion Lands.

W. W. CORY,
Deputy Minister of the Interior.

(N.B.—Unauthorized publication of this advertisement will not be paid for.—[illegible])

CROSS, FEVERISH CHILD IS BILIOUS OR CONSTIPATED

Look, Mother! See if tongue is coated, breath hot or stomach sour.

"California Syrup of Figs" can't harm tender stomach, liver, bowels

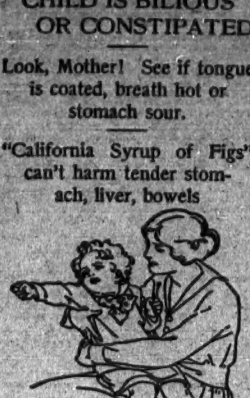

Every mother recognizes after giving her children "California Syrup of Figs," that this is their ideal laxative, because they love its pleasant taste and it thoroughly cleanses the tender little stomach, liver and bowels without griping.

When cross, irritable, feverish, or breath is bad, stomach sour, look at the tongue, mother! If coated, give a teaspoonful of this harmless "fruit laxative," and in a few hours all the foul, constipated waste, sour bile and undigested food passes out of the bowels, and you have a well, playful child again. When the little system is full of cold, throat sore, has stomach-ache, diarrhoea, indigestion, colic—remember, a good "inside cleansing" should always be the first treatment given.

Millions of mothers keep "California Syrup of Figs" handy; they know a teaspoonful today saves a sick child tomorrow. Ask your druggist for a bottle of "California Syrup of Figs," which has directions for babies, children of all ages and grown-ups printed on the bottle. Beware of counterfeits sold here, so don't be fooled. Get the genuine, made by "California Fig Syrup Company."

WINNIPEG GRAIN MARKET

WINNIPEG, Nov. 29.—The cash markets were again dull today. Oats closed 1 cent higher for December and ¼ cent higher for May. Barley closed 1¼ cent higher for December, and 1¼ cent higher for May. Flax closed 4 cents lower for November; 4¼ cents lower for December, and May 2⅝ cents lower.

	Open	High	Low	Close
Oats—				
Dec.	81⅛	82	80½	81⅝
May	83⅝	85¼	85⅝	84⅝
Barley—				
Dec.	107	....	....	107
May	113⅞	114	113¼	113⅞
Flax—				
Nov.	351	....	....	351
Dec.	338½	338½	335	336½
May	339	340	337	337½

Cash prices: Oats—2 C.W., 81¾; 3 C.W., 78¾; extra 1 feed, 78¾; 1 feed, 77¼, and 2 feed, 73¾.

Barley—3 C.W., 106⅝; 4 C.W., 101¾; rejected, 89⅝; feed, 86⅞.

Flax—1 N.W.C., 351; 2 C.W., 348, and 3 C.W., 340.

MONEY AND EXCHANGE

NEW YORK, Nov. 29.—Mercantile paper, unchanged. Sterling day bills, unchanged. Demand, 4.75½; cables, 4.76 7-16. Francs: demand, 5.45½; cables, 5.44½. Guilders: demand 42; cables, 42⅝. Lire: demand unchanged. Mexican dollars, unchanged. Time loans, strong, unchanged. Call money firm, high 5½; low, 5; ruling rate, 5; closing bid, 5; offered at 5½; last loan, 5½.

MONTREAL PRODUCE

MONTREAL, Nov. 29.—Eggs firm and prices fully maintained. Potatoes, active. Prospects are for higher prices for butter. Quotations:

Cheese — Finest Easterns, 21 and 21¼.

Butter — Choicest creamery, 51 and 51¼.

Eggs—Selected, 55; No. 1 stock, 50.

Potatoes—A bag, car lots, $1.70 and $1.75.

METAL MARKETS

NEW YORK, Nov. 29.—Metal exchange quotations: Lead, unchanged; spot, $8.05; spelter, steady, East St. Louis delivery, spot, $8.35 to $8.45.

NEW TRANS-PACIFIC LINE

Capt. C. H. Nicholson, manager of the Grand Trunk Pacific Steamships, states that the company is now negotiating in regard to the establishment of a line of steamships between Prince Rupert and the Orient. The principals are now in this country making investigations.

TIDES AT VICTORIA

NOVEMBER

Date.	(Time. Ht.	Time. Ht.	Time. Ht.	Time. Ht.
	h. m. ft.	h. m. ft.	h. m. ft.	h. m. ft.
1	3:43 5.5	7:02 6.4	12:40 5.1	10:17 5.3
2	4:04 7.2	7:42 6.6	13:06 5.2	10:48 5.2
3	4:34 8.4	8:17 7.3	13:34 5.2	11:20 5.1
4			13:23 5.3	11:57 5.1
5			13:59 5.3	12:37 5.1
6	4:59 9.1	11:14 8.1	14:38 5.3	13:27 5.1
7	5:27 9.3	6:10 8.7	11:30 5.0	14:24 5.2
8	6:02 7.1	6:50 8.7	12:01 5.0	15:40 5.4
9	6:38 7.6	7:34 7.7	12:30 5.0	16:50 5.6
10	7:19 8.1	8:24 6.8	13:00 5.0	17:51 5.8
11	8:05 8.5	9:07 6.2	13:23 5.0	18:45 5.9
12	8:49 8.8	9:46 5.8	13:46 5.0	19:36 6.0
13	9:30 9.0	10:22 5.5	14:08 5.0	20:26 6.0
14	10:10 9.1	10:57 5.4	14:30 5.0	21:16 6.0
15	10:50 9.1	11:31 5.3	14:53 4.9	22:04 6.0
16	11:30 9.0	12:05 5.2	15:18 4.9	22:54 6.0
17	12:10 8.9	12:40 5.1	15:46 4.9	23:45 6.0
18	12:52 8.7	13:16 5.0	16:18 4.9	
19	13:36 8.5	13:55 4.9	16:56 4.9	0:39 6.0
20	14:24 8.2	14:39 4.8	17:41 4.9	1:37 6.0
21	15:18 7.9	15:31 4.8	18:36 4.9	2:40 6.0
22	16:20 7.6	16:34 4.8	19:42 5.0	3:48 6.0
23	17:32 7.4	17:49 4.9	20:58 5.1	4:56 6.0
24	18:49 7.3	19:03 5.0	22:14 5.2	6:00 6.0
25	20:01 7.3	20:12 5.1	23:23 5.3	6:56 6.0
26	21:06 7.3	21:14 5.2		7:44 6.0
27	22:05 7.4	22:11 5.3	0:24 5.4	8:26 6.0
28	23:01 7.5	23:05 5.4	1:19 5.5	9:03 6.0
29	23:54 7.6	23:58 5.5	2:11 5.6	9:37 6.0
30		0:49 5.6	3:01 5.7	10:08 6.0

The time used is Pacific Standard, for the 120th Meridian west longitude, counting from 0 to 24 hours, from midnight to midnight. The figures for height serve to distinguish high water from low water. Where blanks occur in the tables, the tide rises or falls continuously during two consecutive (lunar) periods without turning.

The height is in feet and tenths of a foot, above the average level of three low waters.

ORANGES, SILK, TEA AND TOYS ON MARU

O.S.K. Liner Arrives After Stormy Voyage—On Scheduled Time, but was Not Expected Until Today.

Bringing 28,026 boxes of Japanese oranges to this port, the O.S.K. liner Chicago Maru arrived here early yesterday afternoon from the Orient. It was not expected that the boat would arrive until today, as she had not wirelessed her position to the local agents, R. P. Rithet & Co. She was scheduled to arrive yesterday.

One hundred and nine passengers were brought by the Chicago, 66 landing here, including 46 Chinese. The total cargo amounted to 6,140 tons, 730 being for this port. Raw silk totalling 1,274 tons came across on the vessel, a small portion of that being landed here. The rest of it is going across the continent from Seattle. Toys for the Christmas trade also figured extensively in the cargo. Rough weather was experienced during the trip across the Pacific, many seas being shipped.

ARTICLES GIVE CITY AND ISLAND PUBLICITY

The strategic position of Vancouver Island both for defence purposes and commercial progress has been dealt with in the Canadian Courier in an article written by N. De Bertrand Lugrin, who is a regular writer for that journal. Two photographs accompany the article, one showing the breakwater and the other a view of the Straits.

This is only one of a series of three articles which the writer is publishing. The two which are yet to appear will deal with the natural resources and the industrial future of the Island.

The pictures for the contributions have been supplied by the Victoria and Island Development Association.

COMING AND GOING

SEATTLE, Nov. 29.—Arrived—Strs. Alaska, Southwest Alaska; Santa Ana, Southeastern Alaska. Departed—Strs. President, San Diego; Despatch, Southeast Alaska; Ning Chow, Vladivostok and Hongkong.

SAN FRANCISCO, Nov. 29.—Sailed—Strs. Argyll, Portland; Washtenaw, Astoria.

SYDNEY, N.S.W., Nov. 23.—Sailed Str. Onoma, San Francisco, via Honolulu.

BATAVIA, Nov. 25.—Sailed—Strs. Vondel, San Francisco, via Honolulu.

SHANGHAI, Nov. 26.—Sailed—Str. Grayson, Tacoma.

EXPERIENCED SKIPPER FILLS PILOT VACANCY

The vacancy in the Victoria Pilotage District has been filled by the appointment of Capt. Percy Shadforth to the position. The Captain has had much experience on the waters of the Coast.

For many years he skippered the whaling tender Gray out of this port, but soon after the war broke out he went to the Old Country at his own expense and offered his services to the Admiralty. His offer was accepted and he swept mines for six months in the Adriatic and North Seas. He was given the rank of lieutenant. The continuous strain caused a breakdown and he was invalided home.

Capt. Shadforth was formerly the master of the British steamer Lonsdale, operating between the Gulf of Georgia and Mexico.

Loss Totals $1,415,784.75

A statement of the losses sustained in the big oil fire at the Smith Cove docks, Seattle, some time ago, has been issued. The total loss amounts to $1,415,784.75.

Government Securities

All Dominion Bonds at today's prices should show an increase in capital invested, and give a large yield.

BOND DEPARTMENT
British American Trust Co.
Phone 319

Entertainments in City Barred

No better entertainment than at Brentwood. No Spanish influenza here.

Most healthful spot to stay until the epidemic ceases.

Spend every minute in the fresh air—fishing, shooting, boating; other outdoor sports, too.

This is appealing to many families now the schools are closed. Table d'Hote Dinner, 6:30 to 8 p.m.

For terms apply Manager,
BRENTWOOD HOTE
Canada Food Board License No. 16-2975

Auction Sales

If contemplating having an auction sale, it will pay you to consult us. Satisfaction guaranteed.
THE AUCTIONEERS
E. B. Andros and Coy.
Rooms 518 Sayward Building
Phone 2777.

JOHN BARTHOLOMEW
"Oldest" Auction Rooms, 720 Fort Street.
CONTINUATION DAILY SALES of high class and general Furnishings at the above.
Fine lot in from Sidney, B.C., this week. Post Chairs, Pianos, Office Furniture and everything for the home.
Best prices paid for all classes of Furniture and will call.
EASY TERMS—MONTHLY PAYMENTS
Phone 3313.

Colonial Trust Company

Incorporated 1909
Registered Under British Columbia Trust Companies Act. Registered in the Province of Alberta.
Authorized to Act as
Administrators, Receivers, Executors, Liquidators, Assignees and Trustees
An Estimate of the Company's Charges for Acting in Any of the Above Capacities Will Be Gladly Given
Head Office: 1221 Douglas Street, Victoria, B.C.
Cable Address: "Conail"

Come and Inspect

4% YOU are invited to inspect our Savings Department and learn of the advantages of opening a Savings Account.

We pay 4% per annum, interest being credited four times a year, and cheques may be drawn against the account. Call or write for information.

The Great West Permanent Loan Company
Victoria Office, 616 View St. W. McLeish, Manager

Burdick Brothers & Brett, Limited
Stocks Bonds Investment Brokers
Direct wires to all principal exchanges.
Telephones 3724-3725 620 Broughton Street

10 Acres Glanford Avenue, 3 miles from city hall; 517 fruit trees, apple, plum and cherry; all under cultivation. Six-roomed house; irrigation plant connected with Saanich water main on Glanford Avenue. Terms easy. Price $9,900

Modern 7-Roomed House, Oak Bay District, close to waterfront. Cash $1,000, balance easy. Price $4,500

A-ROAMING IN STRATHCONA PARK

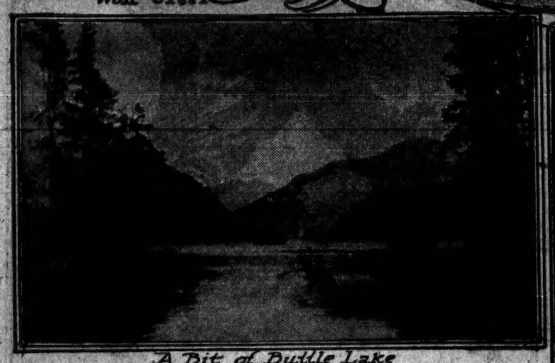
A Bit of Bubble Lake

Myra Creek

Glimpses of the Park and the Leisure Life taken by Mr. W. H. Binns, when he and Mr. Herbert Kent spent a month there during the past Summer. They landed at Campbell River from the steamer, and were driven 32 miles inland towards Buttles Lake, making the rest of the 37 miles on foot, with a pack horse carrying their impediments. The photo at the top shows the horse, the owner, and Mr. Kent. Most of the month was spent on Buttles Lake, which is over 20 miles in length. The photos shown above were taken on and near the lake. Note the borrowed banquet table draped over the bows of the ferry. The falls of Myra Creek shown in the photograph is one of a series of four which occur within a distance of 400 feet, the highest being about seventy-five feet. Myra Creek and Wolf Creek are two of innumerable streams that flow into the lake from the mountains.

How Germans Will Pay

It has been suggested among other plans which may be adopted to compel the Central Powers to make restitution for the damage done in Belgium, France, Serbia and other lands that as far as may be deemed practicable the enemy peoples should assist by their labor in contributing to the amount of actual indemnity they will be called upon to pay. Should such a plan be found practicable it is interesting to examine briefly the industrial possibilities of Germany.

6,500,000 Operatives

Prior to the outbreak of hostilities there were actively engaged in mercantile pursuits approximately 6,500,000 operatives. These people, employed in tasks likely to yield profits to the Allies, would produce a surplus of 50c a day, a low computation, which would alone bring in a revenue of $3,250,000 daily, and figuring upon 300 working days in the year, a total of roughly $1,000,000,000 per annum. Add to this amount the value of the principal exportable goods, not needed for home consumption, as shown in the last official statistics:

Machinery	$118,500,000
Coal and coke	97,000,000
Cotton manufactures	87,000,000
Silk goods and dyes	74,000,000
Wool manufactures	63,000,000
Hides and skins	59,000,000
Sugar	46,000,000
Yarn and clothing	36,500,000
Total	$581,000,000

Natural Resources

Then there must also be taken into consideration the natural resources of the country, chief among which is the annual mineral output of about 250,000,000 tons, and the rich forests comprising more than 34,000,000 acres, the timber of which would realize no mean sum and be of great value at the present time, when material and not money is of paramount importance.

Under the four heads of labor, manufactures, minerals and timber, Germany alone would be in a position to repay in part for the material damage of which she has been guilty. No price can be set upon the sorrow and wrecked home, through her murderous policy of the past four years, but in so far as money can in any way assuage human misery so far should she be made to foot the bill.

Beyond doubt Germany has little or no available cash reserve, so that at the present juncture it would be futile to figure upon money equivalents, but whatever gold reserve she may still possess will doubtless, in a large degree, be taken care of by the victorious Allies. The adjustment of the economic balance will, of course, be a matter of considerable time, and this should be looked upon by the German nation as a whole as a period of atonement.

RELIC OF OLDEN DAYS HAS UNIQUE HISTORY

Two months ago fire severely damaged historic Hedingham Castle, the home of the great De Vere family, now the property of Mr. J. H. Majendie, lately M.P. for Portsmouth, and at present liaison officer in France, and the Daily Telegraph recently gave the following short account of the magnificent pile and its history:

"My lord, I thank you for your hospitality. But I cannot have my laws broken before my face. My Chancellor must speak with you." These words turned England from a collection of feudal demesnes to a kingdom. They ended the War of the Roses in spirit as Bosworth had ended them by pike and musket—and they were spoken at Hedingham Castle by Henry VII. to John de Vere, Earl of Oxford, his Great Chamberlain, and his stoutest supporter in arms. But in 1493 he had dared to receive his Sovereign at Hedingham Castle with a full train of uniformed retainers, and Henry was determined to end the curse of feudal levies. Oxford was fined 15,000 marks but remained in royal favor to his death. It was the change from the Middle Ages to our own times, and for that reason Hedingham has a claim upon our interest which is more than merely architectural.

Yet Hedingham, a week ago, was the most interesting Norman survival in this country. It was built by the architect-bishop Gundulf, of Rochester, who also built the Tower of London and the keep of his own cathedral city, and it strongly resembles both in its uncompromising square halls with their strip-buttresses and round-headed lancet windows. But Hedingham had the advantage that since the eleventh century there had never been a vandal restorer, and there had never been a roofless moment. The chisel marks of the Norman mason were as clear on the dog-tooth ornament on the doorways of the upper story as they had been when, his work finished, he collected his tools and slogged down the castle hill to his supper and his bed in the village, cursing the hardness of "Parnack rag."

Of other reminiscences the beautiful park is full. The last witch to be burned in England was—so it is said—put to death on a mound but a stone's thrown away from the castle, and the ever-wet hoof-mark of the devil who caught her soul is still shown on the hard well-metalled drive. Under the great lime avenue Dr. Watt composed "How doth the little busy bee!" It is impossible that the giant walls have suffered irreparable damage. They are 12ft thick at the base, and thick enough halfway up to contain all the bedrooms needed by De Vere and his retainers.

Procrastination
Is the Thief of Dollars!

Repair or renew that leaky roof before Winter—you can do it cheaper now. We have the goods required for the job.

Ask About Our *Sandite* and *Barbados* Ready Roofing

—one, two and three ply. Or our Sealit Compound and Gilsonite Paints for renewal and repair.

Hickman Tye Hardware Co., Limited

HARDWARE—Wholesale and Retail

Store Phone 59 554-556 Yates Street Office Phone 2043

WORKS IN INTEREST OF THE PROVINCE

Minister of Lands Does Good Stroke of Business for Constituents—Secures Valuable Hints for Legislation.

Mindful of the interests of the people of this Province, Hon. T. D. Pattullo, Minister of Lands, who with Premier Oliver represented British Columbia at the recent Ottawa Conference of Provincial Premiers and Federal Ministers, was able while in the East to accomplish some excellent work which will redound to the benefit of his own constituents of Prince Rupert as well as to the industrial life of the Province.

While at Ottawa he took up with Hon. C. C. Ballantyne, Minister of Marine and Fisheries, the question of awarding to Prince Rupert some of the ships which the Dominion will construct and operate as a national marine. Negotiations which had been under way for some time appear to have languished until the arrival of the minister at Ottawa, but after a conference with the Federal minister arrangements were completed whereby two large steel ships were awarded to the Mullen concern of the Northern city and yesterday Hon. Mr. Pattullo received notification that the contracts have been let. The construction of the big 10,000-ton ships will mean much to Prince Rupert, which in the past has complained with apparent reason that in the letting of war contracts as well as other Federal work it has been sadly neglected.

Americans Rejoice

On his trip East, which preceded the Premier's journey to Ottawa by two weeks, Hon. Mr. Pattullo, visited New York and Washington. He was present in the former city when the armistice news arrived and he states the demonstration of public joy was something indescribable. The people simply went crazy and every imaginable antic a lunatic might be supposed capable of indulging in was performed.

At Washington Hon. Mr. Pattullo met officials of the United States Reclamation Bureau, under the direction of which the vast reclamation schemes in that country are carried on. In view of the future possibilities of reclamation in this Province, the experience and methods of the United States are being studied by Hon. Mr. Pattullo. He brings back with him much valuable information which will undoubtedly be of great value in assisting him and his Cabinet confreres in drafting necessary legislation for British Columbia.

Up in the Air

At Toronto the minister, who believes in first hand knowledge, went up in the air—not figuratively, but literally. Interested as he is in his plan to inaugurate an aerial patrol for forest protection as well as for use in photo-topographical survey work, he went to Toronto Aviation Camp to get some data with respect to cost of construction and operation of a suitable type of airship, and while there took a chance and went aloft, being conveyed in one of the aviation corps machines by Lieut. Parks, formerly a resident of Yale, B.C.

It was the minister's first experience in aviation and he enjoyed it to the full, he asserts. Before leaving the ground Lieut. Parks told him to hold up his hand if he felt he was becoming ill, but he felt no discomfort and apparently Lieut. Parks thought he would go the limit, for he gave the Minister of Lands a varied assortment of loop-the-loops, stalls, side-slips, nose dives and other "stunts," which Hon. Mr. Pattullo described as "immense."

Better prospects for the lumber trade in Eastern Canada are in evidence, Hon. Mr. Pattullo said, and the department is carefully watching the situation there as well as in England, where Special Lumber Trade Commissioner Beals, of the Provincial department, is at present, he having arrived there just at the termination, the psychological moment, Hon. Mr. Pattullo says, for with the advent of the reconstruction period the opportunities for British Columbia lumber are vast.

Must Face Competition

But, the minister says, British Columbia lumbermen must be prepared to take advantage of the opportunity and to compete with other lumber exporting countries. He stated that at the present moment Scandinavian countries have for sale and delivery some 4,000,000,000 feet of lumber. As for Eastern Canada, the market is there so soon as shipping facilities can be secured, while South America, Australia and the Orient will want lumber, but the great difficulty has been to secure vessels.

In connection with the Ottawa conference, Hon. Mr. Pattullo expressed his pleasure that the Dominion Government will take up the housing problem to provide some scheme for homes for returned soldiers. He left with Sir Thomas White a memorandum setting forth what has been done in British Columbia with regard to the purchase of home sites in South Vancouver and elsewhere, which will be supplied free of charge to returned soldiers.

MILE AND A HALF OF CARS TO BE SHIPPED

Nearly a mile and a half of flat cars will be shipped from the Panama Canal zone to Seward, Alaska, on two vessels. Some locomotives will also be included in the load. This equipment was used in the cutting of the canal, and now that there is no more use for it the stuff has been sold. The cars were of five-foot gauge, having been built by a French company, but the gauge has since been changed to standard American.

Are You Fat? Just Try This

Thousands of overfat people have become slim by following the advice of doctors who recommend Marmola Prescription Tablets, those harmless little fat reducers that simplify the dose of the famous Marmola Prescription.

If too fat, don't wait for the doctor's advice. Go now to your druggist or write to the Marmola Co., 864 Woodward Ave., Detroit, Mich., and for 75c procure a large case of these tablets. They reduce two, three or four pounds a week without exercise, dieting or any unpleasant effect whatever. If too fat, try this today.

"When a Child Droops"

Hurry, mother! Relieve the little stomach, liver and bowels of souring food, bile and poisons. Look at the tongue! Children love to take harmless "Cascarets" because Cascarets taste like candy—only 10 cents too!

Children droop and wither like tender flowers if you permit bile, sour fermentations and constipation poison to be absorbed into the system.

When a child's tongue is white, breath feverish, stomach sour, you can always depend upon good, safe "Cascarets" to gently but thoroughly clean the clogged-up places. Children love to take Cascarets, the candy cathartic which never gripes, never injures, never disappoints. Each 10 cent box contains directions and dose for children aged one year old and upwards.

GIRLS! LOTS OF BEAUTIFUL HAIR

A small bottle of "Danderine" makes hair thick, glossy and wavy.

Removes all dandruff, stops itching scalp and falling hair.

To be possessed of a head of heavy, beautiful hair; soft, lustrous, fluffy, wavy and free from dandruff is merely a matter of using a little Danderine.

It is easy and inexpensive to have nice, soft hair and lots of it. Just get a small bottle of Knowlton's Danderine now—it costs but a few cents—all drug stores recommend it—apply a little as directed and within ten minutes there will be an appearance of abundance, freshness, fluffiness and an incomparable gloss and lustre, and try as you will you cannot find a trace of dandruff or falling hair; but your real surprise will be after about two weeks' use, when you will see new hair—fine and downy at first—yes—but really new hair—sprouting out all over your scalp—Danderine is, we believe, the only sure hair grower, destroyer of dandruff and cure for itchy scalp, and it never fails to stop falling hair at once.

If you want to prove how pretty and soft your hair really is, moisten a cloth with a little Danderine and carefully draw it through your hair—taking one small strand at a time. Your hair will be soft, glossy and beautiful in just a few moments—a delightful surprise awaits everyone who tries this.

Instantly! Stomach Feels Fine! No Indigestion, Gases or Acidity

Stomach upset? Belching acids, gases and sour food?

Instant relief awaits you.

The moment Pape's Diapepsin reaches the stomach all the indigestion, dyspepsia, gases, heartburn and sourness vanish. No waiting! Magic! Don't suffer!

Costs little, at any drug store. Eat favorite foods without fear.

UPSET? Pape's Diapepsin WILL PUT YOU ON YOUR FEET

PRINTING DONE HERE
COMPARED WITH ELSEWHERE

You'd startle your tailor if, when you wanted a suit of clothes, you asked him to submit a bid in competition with a dozen other tailors.

"Why," he would say, "this is ridiculous. This man knows what kind of a suit of clothes I give him. He knows he can depend on the quality of the material, the make, the fit. He knows me, and has proved my work. Some fellow around the corner may underbid me—but what will he deliver?"

You don't buy tailoring that way. No man does. You know your tailor, you rely on him, you trust him, you give him your work just as long as he turns out good work at prices that are fair.

Do you buy your printing as intelligently? Do you make it your business to find a good printer, as you do a good tailor, and then rely on his experience, his ability, his judgment?

Men who do, get good printing. Men who buy printing here and there, wherever the price is shaved closest, are the ones who have printing worries.

THE COLONIST

Phone 197 VICTORIA, B.C.

DAVID SPENCER, LTD.
Store Hours: 9 a.m. to 6 p.m. Wednesday, 1 p.m. Saturday, 9:30 p.m.

Designer for November Now In For Subscribers —Pattern Counter

Saturday's Store News

Designer for November Now In For Subscribers —Pattern Counter

TODAY Santa Claus will arrive in his coach and four at 3 o'clock, coming by way of Quadra, Hillside, Yates and Douglas Streets, to Spencer's Toyland.

A wireless from him yesterday said that Mother Goose, with all her fairy children, were visiting him, and he would bring them along as well to meet all the little folks and their mothers.

Little folks, be sure and meet him, he has a little gift for you.

We Expect a Very Busy Time in the Coat and Suit Department Today. The Price Range of the Reduced Coats Is From $12.50 to $69.75—Former Prices $18.75 to $87.50

Shawls, Jersey Suits and Children's Sleepers

Colored Woollen Shawls reduced; red and black; 1¼ yard square. Honeycomb Shawls; value $3.50, for $2.25.

Pull-Over Jersey Suits for Kiddies at $3.90, of white wool, collar finished Angora wool.

At $3.75 to $4.75—Jersey Suits, with long pants. Colors, grey, saxe, cardinal, blue and white.

Children's Heavy Fleece Sleepers; drop seat and buttoned front; sizes 0 to 6. Prices, 80c to $1.40.

Women's Underwear

Turnbull's Fine Wool Combinations for women; low neck, short sleeves; also low neck, no sleeves; slip-over styles; ankle length. Price, $3.75.

—Sizes, 36, 38 and 40 only.

Silk Camisoles—A large assortment, made of Silk and Crepe de Chine, daintily trimmed with lace and ribbon; some are hand-embroidered in color designs. Special, $2.00.

Camisoles, of good quality Jap Silk, in white and flesh; deep yoke of lace, finished with silk ribbons. Special, $1.50.

Camisoles, of Jap Silk, yokes of lace; finished with ribbon straps. Special, $1.00 and $1.25.

Ladies' Wool Hug-Me-Tights, in nice color combinations. $2.50, $2.90 and $3.75.

Women's Combinations, of fleece-lined cotton; good, warm and serviceable. Today, $2.00.

$1.50 Vests for $1.00—Vests only—is the reason for this reduction of fleece-lined cotton mixed material.

A new shipment of Philippine Underwear to hand. All hand-embroidered in many exquisite designs. A wonderfully nice Gown at $5.75, and others to $17.50.

Earthenware Hot Water Bottles

—The adaptable Earthenware Hot Water Bottles; made in a famed Old Country factory, are the best of their kind on the market. We have been successful in obtaining a shipment of various sizes, which are now on sale in our Drug Department at moderate prices:

1-Quart size, $1.35. 2-Quart size, $1.65. 3-Quart size, $1.85.

Also a small size, suitable for a muff, 75c.

And a baby's cot, or buggy size, $1.00.

Candy Specials Today

Fruit Frutti. Regular 50c, for 39c.
Alaska Nougat. Regular 50c, for 39c.
Maple and Chocolate Fudge. Regular 50c, for 39c.
Peanut Brittle. Regular 45c, for 39c.
Plain Butterscotch. Regular 40c, for 35c.
Almond Butterscotch. Regular 45c, for 39c.

Men's, Women's and Children's Boots

Men's Boots, at $2.95

—Box Calf Gunmetal Blucher Boots. Lighter weight Boot for evening that make a welcome change from heavy Work Boots worn during the day.

Women's Boots, Values to $6.00. To Clear at $3.95

—Broken sizes, in Black Kid and Calf Lace Boots.
—Growing girls' Gunmetal, Button or Lace styles. Strong wearing Boots for school.

Boys' Box Calf Blucher Boots, Clearing Today.

Sizes to 5½, $2.45. Sizes 11 to 13½, $1.95.

Clearing Children's Boots at $1.00. Sizes up to 5, in Kid, Lace and Button, Patent Button, with cloth top.

Trimmed Hats

Values Up to $10.00

Today $5.00

—In Velvet, Hatters' Plush and Chenille.

Carpet Section

15 Japanese Rugs, made up from a strong grass, with a close cotton warp weaving; good variety of designs and colors. Today, $4.90.

50 Hemp Rugs, 27 x 48. A cheap but good Rug for hard wear. Regular $1.45. Today, 89c.

750 Yards of Silkolette, to clear at 23c. Regular 29c. 36 inches wide; good colors; suitable for eiderdown cushions. Today, 23c yard.

Women's Silk Hose

Colors, black, tan, white and colors. Special, 75c a pai..

Also all colors in Silk Hose, at $1.25, $1.50, $2.00, $2.50, $2.75, $3.00 and $3.50. A splendid assortment

Toys

18-inch Sleeping Doll with hair. Regular $3.95. Today, $2.98.

75 Folding Doll Buggies. To Sell Today at 69c.

Wheelbarrows, $1.00, $1.25, $1.50 and $1.75.

Our 10c, 15c, 25c, 35c and 50c Toys are good value.

—Full line of Xmas Tree decorations and Bonbon Crackers in stock. Prices:

5c to 35c for Decorations. 25c to 60c for Tinsel Packages. 50c to $1.00 for Bonbons.

Men's Furnishings

Stanfield's Heavy Ribbed Wool Mixed Shirts and Drawers. Special, $2.00.

Men's Heather Mixed Sweaters. Special, $2.25.

Boys' All-Wool Jerseys; buttoned shoulder; in navy, grey, brown, green; sizes 24 to 32. Prices, $1.50 to $2.50.

Flannelette Gowns and Underskirts

Ladies' Flannelette Gowns; extra good quality; high neck, long sleeves; O.S. size. Special, $2.00.

Ladies' Flannelette Gowns, in white only; slip-over styles; ¾ sleeve, neck trimmed with embroidery. Special, $1.50.

Underskirts, of heavy grey flannelette. Good value, $1.25.

Chemises, of heavy white flannelette, trimmed with torchon lace. Special, $1.00.

DAVID SPENCER, LTD.
Canada Food Board Licence No. 10-8097